The Washington Post is the only Washington newspaper publishing the reports of The Associated Press every morning. For home delivery call National 4205.

The Washington Post.

Weather—Fair and continued warm, possibly followed by showers. Temperature yesterday — Highest, 89; lowest, 67. Details on page 8.

NO. 19,723. ENTERED AS SECOND-CLASS MATTER, POSTOFFICE, WASHINGTON, D. C. WASHINGTON: MONDAY, JUNE 16, 1930.
COPYRIGHT, 1930, BY THE WASHINGTON POST CO.
THREE CENTS.

PAIR IS KILLED, FIVE ARE HURT IN AUTO WRECK

Capital Woman and Boy Die Instantly in New Jersey.

MACHINE DESTROYED BY STRIKING TRUCK

Passing Motorists Give Aid, Sending Injured to Perth Amboy.

ACCIDENT OCCURS ON STATE HIGHWAY

Newspaper Woman Suffers Cuts and Bruises in Another Crash.

Two Washingtonians were killed instantly and five other members of the same party were injured, several seriously, early yesterday morning on New Jerse State Highway No. 25, near Woodbridge, N. J., when the automobile in which htey were riding collided with a truck.

The dead are Bernard Zegowitz, 16 years old, son of Mr. and Mrs. Frederick Zegowitz, of 913 Fifth street northwest, and Mrs. Ida Williams, of 1712 Sixteenth street northwest.

The injured:

Mrs. Margaret Zegowitz, 40 years old, mother of the dead youth, who received a fracture of the skull.

Frances Zegowitz, 8 years old, cuts and bruises.

Rose Zegowitz, 6 years old, fracture of the skull.

Peggy Zegowitz, 3 years old, shock.

Mrs. Elsie Williams Stephnic, of 1910 Sixteenth street northwest, compound fracture of the skull.

Baby Is Uninjured.

An infant in the machine was unhurt.

The collision demolished the machine, which was operated by Mrs. Stephnic, daughter of the woman killed. Passing motorists with difficulty extricated the bodies and the injured persons from the wrecked car and rushed them to the Perth Amboy Hospital, where the condition of Mrs. Zegowitz, her daughter, Rose Zegowitz, and Mrs. Stephnic was reported as serious.

Members of the two families left Washington Saturday on a motor trip to New Jersey, where they planned to spend a week. The truck which collided with their car was driven by Samuel Denox, of Philadelphia.

The Zegowitz youth was a student during the last scholastic year at the Immaculate Conception School.

Senate Requested To Act on Pensions

Legion Official Advocates Quick Passage of World War Bill.

(Associated Press.)

Passage of the World War veterans pension bill at this session of Congress was urged yesterday by John Thomas Taylor, vice president of the national legislative committee of the American Legion, in a letter to all members of the Senate.

Mr. Taylor said the measure, as passed by the House, would cost $181,000,000 a year, but that the Senate finance committee had reduced this figure to $74,000,000 and had included an amendment which would save an additional $25,000,000. In its present form, he said, the bill would cost only $49,000,000. The bill is on the preferred list on the Senate calendar.

"The measure," he said, "will compensate about 100,000 of the most distressing and deserving cases, save an untold number of lives and brighten tens of thousands of homes now darkened through suffering and financial distress—homes in which widows and children have been pondering the gratitude of governments."

PUPS IN NEW QUARTERS

Six German Police puppies are now at home with new owners. They were sold through a three line ad carried in The Post's New Classified Section by Mrs. Ruth Mahoney, of 319 E street southeast.

Each day finds more satisfied advertisers taking advantage of Post ad service in its highly responsive morning field—as close to you as your telephone.

Just Call National 4205

Ask for a Post Ad-Writer.

DRAWS DENIAL

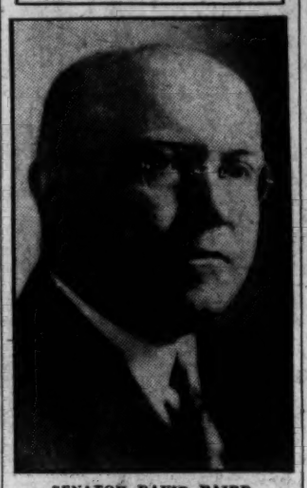

SENATOR DAVID BAIRD.

PACT FOES IN NAVY DEFENDED BY ODDIE

Senator Brands Attacks on Personnel as Unjust and Dispiriting.

BLOW TO MORALE SEEN

By ALBERT W. FOX.

A new feature in the naval treaty controversy developed yesterday when Senator Tasker L. Oddie, second ranking Republican member of the naval affairs committee, issued a statement defending officers of the United States Navy against attempts "to belittle and break their spirit," because of their opposition to the pact.

Mr. Oddie points out that these officers are not permitted to answer attacks in the public press. No reference is made to any specific criticism of the Navy, nor to the radio speech of Mr. Stimson last Thursday, wherein the Secretary referred to the narrow view of fighting men whom he described as "blindfolded" to the problems of peace.

The feud between the Navy Department and the State Department has become gradually more pronounced since the London treaty was submitted to the Senate committee on foreign relations. The American delegation at first took the position that the Navy was practically unanimous in support of the provisions in the pact. When naval authorities testified before the committee against these provisions and it developed that the service was almost a unit in its opposition, the criticism against the Navy began and has since continued.

In his statement issued yesterday Senator Oddie said:

"Because of the recent unjust attacks on the personnel, qualifications and ability of the officers of our Navy, I feel that the public interest demands some information and comment thereon.

"The Senate naval affairs committee, of which I am a member, entrusted by the Senate with our national defense legislation, in the prosecution of its duty called many of the high commanding officers of the Navy before it and questioned them specifically regarding the various phases of our national defense and the effect the proposed London Treaty in its present form might have on it.

"As the hearings will show, they answered all questions ably and frankly and the opinion of the overwhelming majority of these officers was that our country, under the terms of the proposed London Treaty, would materially weaken its national defense by forfeiting its inherent right to maintain independently its own naval policy.

"Under the provisions of the proposed treaty the United States would be compelled to build certain types of ships not well adapted to our national defense while it would be prohibited from building enough of other types which it needs. These limitations destroy the naval parities which we should have.

"It should be remembered that in the Washington Treaty of 1922 our country surrendered its right to fortify certain of its naval bases in the Western Pacific in order to establish the original parity. Under

Continued on Page 2, Column 5.

HOOVER DENIES AID TO MORROW IN NEW JERSEY

Baird Statement Brings Quick Contradiction by White House.

PRESIDENT TO TAKE NO PART IN PRIMARY

Repudiation Might React Against Ambassador on Tuesday.

CHIEF EXECUTIVE'S WORDS ARE CAREFUL

Importance Is Attached to Senator's Reasons for Tactics.

By CARLISLE BARGERON.

The White House yesterday repudiated a statement by Senator David Baird that President Hoover wanted Dwight W. Morrow to win the Republican senatorial primary in New Jersey tomorrow.

Senator Baird's statement made in a speech Saturday night had the effect of a bombshell.

"We hear much in this campaign of the friendship of President Hoover for Franklin W. Fort, Mr. Morrow's opponent," Senator Baird was quoted as having said. "But I am able to assure you that President Hoover himself is intensely interested in seeing New Jersey send Dwight Morrow to the Senate."

White House Reaction Quick.

The White House was quick to react and late yesterday issued this statement:

"Protests have been received from supporters of Congressman Fort and former Senator Frelinghuysen in respect to Senator Baird's reported statement. Several weeks ago a statement was made from the White House that the President has taken no part as between Republican candidates in New Jersey or in the primaries of any other State.

"That still holds good. This is also in accord with the expressed wish of each of the candidates."

The question is, What effect these last-minute developments will have on tomorrow's outcome? The repudiation might react against Mr. Morrow, but, on the other hand, it might be said that all the wind has not yet been taken from Senator Baird's claim.

Statement Carefully Worded.

The White House statement is very carefully worded, and the fact that it brings in former Senator Frelinghuysen's name seems to rather emphasize the President's impartiality. Neither does the statement seem to reflect any resentment on the part of the President that Senator Baird should have used his name.

The statement is so worded, in fact, that there is no reason why the Morrow workers can not carry on with their claim, and explain away the White House utterance as simply a "necessary state paper."

More importance would seem to attach to Senator Baird's reason for making his statement. Political observers agreed that it was a reckless move. He was playing with a boomerang. Had the White House repudiation been worded differently, for example, there is no question that considerable harm could have been done to Mr. Morrow's cause.

Question Is Raised.

The question is whether Senator Baird considered the situation desperate enough to make what appeared to be a very desperate move.

The President's known friendship for Representative Fort has been one of Mr. Morrow's greatest stumbling blocks. This and the fact that he is running as a wet make up the only opposition against him.

Mr. Fort himself has not sought to

Continued on Page 3, Column 5.

MAKES REPORT

S. PARKER GILBERT.

GERMANY IS WARNED TO REFORM BUDGET

Gilbert, Making Last Report, Cites Steady Progress in Nation's Economy.

DAWES PLAN IS LAUDED

Berlin, June 15 (A.P.).—Warning that Germany can meet her obligations under the Young plan, and develop industrially, only by immediate and radical budget reform, was sounded today by S. Parker Gilbert, agent general for reparations under the Dawes plan, in his final report today.

Mr. Gilbert's report pointed with satisfaction to the accomplishments under the outgoing Dawes plan, and expressed conviction that Germany is able to meet the Young plan, and obligations. The agent general, whose task ends with the start of Young plan operations, also said Germany was capable of a great industrial future. The document summarized the course of reparations during the five years of Mr. Gilbert's stewardship.

"When the experts of the Dawes committee were called together at the begining of 1924, Germany was on the point of collapse after an unprecedented period of inflation," said the report.

"Reparations were not being paid and prospects for future payments were uncertain. With stabilization of currency and adoption of the Dawes plan, there came the turning point in German reconstruction, and in the succeeding years German economy has made remarkable progress.

"Germany's credit has been reestablished both at home and abroad, her industries have been reorganized, and her productive capacity has been restored, and the general standard of living has greatly improved.

"The Dawes plan, as was its object, also cleared the way for complete and final settlement of the reparations problem, which is embodied in the Young plan and The Hague agreements of January 20, 1930. The new plan is an act of confidence in the good faith and financial integrity of Germany, and Germany now has a definite task to perform on her own responsibility, without foreign supervision and without the transfer protection provided by the Dawes plan."

The urgency of the problem of financial reform was stressed again and again in Gilbert's report. Pointing out that the public revenues, which have developed during the period of the Dawes plan "to an ex-

Continued on Page 2, Column 7.

STILLS, MASH SEIZED IN U.S. RUM CRUSADE

Federal Men Take Two 300-Gallon Outfits Near Leonardtown.

SHOTS FIRED AT MAN WHO FLEES IN WOODS

Raids on Deserted Farms in Wake of Arrests Made Saturday.

23 PRISONERS TO GET HEARINGS THIS WEEK

They Will Be Brought Before Commissioner Turnage, Not Police Courts.

The war on the liquor trade broke out on another front yesterday when Federal men descended on two stills in the vicinity of Leonardtown. At one place they seized 5,000 gallons of mash and a 300-gallon still. Several shots were fired at a man who fled as the agents approached, but he was not caught.

Another raid netted a 300-gallon still and 110 gallons of whisky. No one was arrested in this case either. Both stills were found in the woods on deserted farms.

During the Saturday night and early yesterday drive, Federal agents from Baltimore raided at least four places in nearby Maryland, and five persons were arrested. Exact details of the raids could not be obtained, due to absence from home of the agents, but Maryland county police gave the names of four places visited by the Federal men.

One Man Leads to Raids.

Wilson's Hotel, in Marlboro, was one of the spots receiving attention of the squads, and the Lone Star Inn, at Camp Springs, Md., was another. Green Gables, at Suitland, was visited, as was the old Club Marlboro, now the Forestville Club, at Forestville, Md.

Those arrested and charged with illegal sale and possession in Baltimore are Florence Wilson, colored, 23 years old, of Marlboro, who is out on $1,000 bond; Isadore Shapiro, 31 years old, of Pennsylvania avenue near Thirteenth street southeast, bond of $1,000; Vincent Casinsarro, 30 years old, and his wife, Barbara, 33 years old, both of Hyattsville, $1,500 bond each; Robert P. Henderson, 35 years old, of Clinton, Md., bond of $1,000. They all had a preliminary hearing before Police Magistrate Joseph J. O'Donnell at Southern Police Station in Baltimore before they were released.

The same man is said to have made the buys that led to all the raids in nearby Maryland. Maryland county officers said that he was a man of winning ways, using tricks with cards and matches to ingratiate himself. And so successful was he that one woman, with whom he formed an acquaintance, took him to other places, introducing him. It is said that she took him as far as North Beach to have him meet a man.

13 Taken in Raids.

In a raid on the Dew Drop Inn, at Oxon Hill, made by Prince Georges County officers, thirteen men and women, all colored, were arrested and

Continued on Page 3, Column 6.

PRESIDENT DECLARES INTENTION OF SIGNING NEW TARIFF MEASURE

Text of Hoover Message On Decision to Sign Tariff

Associated Press.)

The text of President Hoover's statement announcing he would sign the tariff bill follows:

"I shall approve the tariff bill. This legislation has now been under a most continuous consideration by Congress for nearly fifteen months. It was undertaken as the result of pledges given by the Republican party at Kansas City. Its declarations embraced these obligations:

"The Republican party believes that the home market built up under the protective policy belongs to the American farmer, and it pledges its support of legislation, which will give this market to him to the full extent of his ability to supply it. * * *

"There are certain industries which can not now successfully compete with foreign producers because of lower foreign wages and a lower cost of living abroad, and we pledge the next Republican Congress to an examination and where necessary a revision of these schedules to the end that the American labor in these industries may again command the home market, may maintain its standard of living, and may count upon steady employment in its accustomed field."

Platform promises must not be empty gestures. In my message of April 16, 1929, to the special session of the Congress I accordingly recommended an increase in agricultural protection; a limited revision of other schedules to take care of the economic changes necessitating increases or decreases since the enactment of the 1922 law, and I further recommend a reorganization both of the tariff commission and of the method of executing the flexible provisions.

A statistical estimate of the bill by the Tariff Commission shows that the average duties collected under the

Continued on Page 2, Column 3.

Act to End Uncertainty in Business World, Hoover Believes.

FAILURE WOULD MEAN RETARDING RECOVERY

Statement Declares Bill Fulfills Promises of Platform.

AGREES STRUCTURE NOT LETTER PERFECT

Flexible Clause Will Halt Continued Lobbying, He Asserts.

President Hoover will sign the Smoot-Hawley tariff bill, he announced in a formal statement issued at the White House yesterday.

Foregoing his Sabbath rest, the President spent a good part of the day toiling on the statement, a document of 1,000 words or more. Copies of it were given to newspapermen shortly after 3 o'clock in the afternoon.

Completion of the tariff bill, the President said, will end the present uncertainty in the business world, an uncertainty aggravated by the long orgy of talk on the measure in Congress.

Held Fulfillment of Promises.

Failure of the bill to become a law, he said, would only bring continued agitation for protection to agriculture and labor, and nothing would retard business recovery more than this.

The President announced his intention of approving the bill in the very first sentence of his statement. He then cited the history of the measure, beginning with the Kansas City convention, when the Republican party pledged itself to give protection to American agriculture and to those American industries that were unable to compete with foreign producers enjoying the advantage of cheap labor.

"Platform promises," the President said, "must not be empty gestures."

To Adjust Inequalities.

In words that the man in the street might understand, the President sought to show that the new bill is far from being the robber tariff its opponents say it is. He granted that it was not perfect but pointed out that no tariff bill has ever been perfect. With the aid of the new flexible provision, he said, the inequalities can be scientifically adjusted.

Moreover, he said, the flexible provision should free the country of further tariff revision for "many years to come." Thus, he said, the country would be freed of the lobbies, the log rolling and the other incidents to tariff revision that are so disturbing to public confidence.

In this way the President made it clear that he is going to make extensive use of the flexible provision—a provision whereby he, on the recommendation of a reorganized Tariff Commission, may increase or decrease duties by 50 per cent.

May Ask More Power.

And if this flexible provision is found to be insufficient for effective action, the President said, he is going to ask that the Tariff Commission be given even further authority.

Concerning the complaints from foreign countries that the duties in the new bill are unduly high, the President said that the flexible provision could also be invoked to adjust these in cases where there was room for complaint.

Concluding his statement, the President said:

"It is urgent that the uncertainties in the business world which have been added to by the long-extended debate on the measure should be ended. They can be ended only by completion of this bill.

"Meritorious demands for further protection to agriculture and labor

CANNON THREATENS TO FILE LIBEL SUITS

Bishop Flays Periodicals; Urges Senate to Pass Law Group Plans.

QUICK ACTION IS ASKED

(Associated Press.)

Scarcely out of the hands of the Senate lobby committee, whose efforts to question him on his anti-Smith activities of 1928 he successfully defied, Bishop James Cannon, jr., has petitioned the Senate to pass before adjournment the law enforcement commission measures already approved by the House.

At the same time it was disclosed in a statement distributed from his office that the bishop had engaged counsel to consider the possibility of criminal or civil libel action against "wet and Roman Catholic publications" which carried "cartoons, editorials and ... eged news articles" concerning him during the last two years.

"The bishop further announced," said the statement, "that it would be his purpose to meet all future publications, as well as those which have already been made, as far as counsel may consider them proper grounds for action, with the processes of the law. Vicious, cowardly attacks made in the Senate and the House of Representatives are immune from such prosecution."

The petition for passage of the law enforcement bills was signed by Bishop Canron as president of the Board of Temperance and Social Service of the Methodist Episcopal Church South. It noted that unless the bills were reported promptly by the Senate judiciary committee "there is a possibility that the Senate may adjourn without acting upon these proposed law enforcement measures."

The bills in question would permit juryless trials of minor violators before United States commissioners. The judiciary committee is the parent body which was assigned the lobby investigation. Its chairman, Senator Norris (Republican), Nebraska, appointed the lobby committee with which Bishop Cannon has been in conflict.

30,000-FOOT RECORD IN SEAPLANE, CLAIM

Boris Sergievsky, in Loaded Machine, Thinks Mark of German Smashed.

BAROGRAPH SENT HERE

New York, June 15 (A.P.).—A world record was claimed today by Boris Sergievsky, who flew a seaplane with a load of 500 kilograms (approximately 1,100 pounds) to an estimated altitude of 30,000 feet at North Beach, Long Island.

The old altitude record for seaplanes carrying that load was set by Fritz Harder, of Germany, at 27,749 feet on November 2, 1928.

Sergievsky, chief pilot for an airplane manufacturing concern, was up about an hour and a half. He said the temperature at his greatest height was about 25 degrees below zero. On the beach it was close to 90 above.

A sealed barograph installed in the plane has been sent to Washington for official calibration.

Two months ago Sergievsky established new world altitude records for seaplanes carrying 1,000 and 2,000 kilograms. He also set a seaplane speed record with a load of 2,000 kilograms over a course of 100 kilometers. These records were all previously held by foreign pilots.

"Ideal Girl" Plans Missionary Career

Winner of Sesquicentennial Title Takes Up Work in Philadelphia.

East Rochester, N. H., June 15 (A.P.).—The "ideal American girl" intends to enter the missionary field in India because "it affords the greatest opportunity for service to those who wish to help others."

Alice M. Thompson, 22, daughter of the Rev. Roger E. Thompson, pastor of Bethany Methodist Episcopal Church here, was given the title at the sesquicentennial celebration at Philadelphia. Spurning offers to commercialize her fame, she completed her education at Ohio Wesleyan University, from which she was graduated last week.

Today she took up her new duties as secretary and director of religious education in the Oaklane M. E. Church, Philadelphia. Her goal, she said, was the missionary field, particularly India. During the past year she served as student pastor at the Asbury M. E. Church in Delaware, Ohio.

Seven Men Believed Drowned in Lake Erie

Searchers Hunt Toledo Party Which Started to Picnic in Speedboat and Failed to Arrive; Craft Found Drifting.

Toledo, Ohio, June 15 (A.P.).—Searching parties were organized here tonight to visit Lake Erie islands to hunt for seven Toledo men who may have drowned yesterday while racing in a speedboat to Pelee Island to attend the annual Elks picnic.

The speedboat was found this morning, drifting near West Sister Island. In it were three life preservers and a hat. No trace of any bodies was found.

The men missing are: Charles H. Nauts, internal revenue collector for the Toledo district; Franklin B. Jones, former member of the Lucas County board of election; Herbert Nauts, an attorney and brother of Charles H. Nauts; Arthur Kruse, president of the Kruse-Burman Mortuary Co.; Frank Miller, former city water commissioner; Henry Heinbuah, assistant county engineer, and John Myers, who was piloting the speedboat.

Early tomorrow morning numerous speedboats will be searching the vicinity where the boat was found. Planes also will fly low over the water to search for bodies.

The men were last seen Saturday morning as their speedboat circled about the steamer Greyhound when it steamed out of Toledo with 600 Elks aboard. They challenged the larger boat to a race.

The seven did not arrive at the island.

Word of the discovery of the abandoned boat did not reach Toledo until late today.

Woman Leaves Note, Then Tries to End Life

Leaving a note in which she declared she was despondent, Mrs. Dorothy McGee, 52 years old, of 308 H street northwest, attempted suicide yesterday in her home, according to police, by inhaling illuminating gas.

The woman was found unconscious in a chair in the kitchen of her home. Three gas jets on a stove were wide open, police say. The rescue squad worked over the woman for twenty minutes and then removed her to Gallinger Hospital where her condition was said to be undetermined.

Double Blast Kills Two in Perth Amboy

Perth Amboy, N. J., June 15 (A.P.).—Two persons were killed tonight in a double explosion and fire which swept a half block in the main business section of the city.

Police said three others were reported missing.

President-Elect of Brazil Says Farewell to Hoover

Dr. Prestes Takes Another View of the Capital Before Departing for New York, Whence He Will Make Trip to West Point.

After four days passed at the Capital as the Nation's guest, Dr. Julio Prestes, president-elect of Brazil, yesterday departed at noon on a special train for New York. Secretary of State Stimson and officials of the White House, Army and Navy saw him off at Union Station.

President Hoover, accompanied by his youngest son, Allan, and George Akerson, the President's secretary, paid the official call of farewell on Dr. Prestes at 10:30 o'clock, motoring to the home of Eugene Meyer, of New York and Washington, which had been placed at the president-elect's disposal during his stay.

While President Hoover chatted with Dr. Prestes, Allan Hoover talked with Fernando Prestes, 20-year-old son of Brazil's next president. Dr. Prestes again thanked Mr. Hoover, and through him the American people, for "the marvelously splendid welcome I have received." President Hoover replied that he hoped Dr. Prestes would find time to make another visit to the United States in the near future.

So "entranced," as he put it, was Dr. Prestes with Washington that he suggested to Secretary Akerson that they make a short sightseeing tour

Continued on Page 2, Column 6.

Grandparents and Girl Die As Plane Crashes Into Car

Widow, 22, Critically Hurt and Two Fliers Slightly Injured in Hammond, Ind., Wreck; Aviators Are Placed in Jail.

Hammond, Ind., June 15 (A.P.).—A man and his wife and their granddaughter were killed today when an Army observation plane trying to take off crashed into their sedan in Robertsdale, Ind., a suburb. Their daughter was perhaps fatally injured.

The dead:

Peter Brockman, 50, of Chicago.

Mrs. Catherine Brockman, 45, his wife; Virginia Sterling, 3, their granddaughter.

The injured:

Mrs. Ernestine Sterling, 22, a widow, daughter of Mr. and Mrs. Brockman; Lieut. Wilson V. Newhall, 28, the pilot; Sergt. James Van Meter, 35, observer.

Newhall and Van Meter were not seriously injured and are both held in jail here. Police said they planned to confer with the Lake County coroner relative to placing manslaughter charges against them after an investigation has been held.

The crash occurred as a crowd of persons, mostly in automobiles, began to leave the Robey Race Track in Robertsdale, after the races had been called off on account of rain. The Brockmans, according to Thomas Owen, of Whiting, Ind., a witness, were watching the pilot's efforts to take off.

Continued on Page 3, Column 5.

NEWS of SUBURBAN Washington and the Surrounding States

Appears on Pages 16 Today.

which have developed since the tariff of 1922 would not end if this bill fails of enactment. Agitation for legislative tariff revision would necessarily continue before the country. Nothing would contribute to retard business recovery more than this continued agitation.

"As I have said, I do not assume the tariff rate structure in this or any other tariff bill is perfect, but I am convinced that the disposal of the whole question is urgent.

"I believe that the flexible provisions can within reasonable time remedy inequalities; that this provision is a progressive advance and gives great hope of taking the tariff away from politics, lobbying and log-rolling; that the bill gives protection to agriculture for the market of its products and to several industries in need of such protection for the wage of their labor; that with returning normal conditions our foreign trade will continue to expand."

Bill Awaits Curtis Signature.

While it has been generally understood at the Capitol that the President approved the bill, the statement yesterday contained the first definite announcement that he would sign it.

As a matter of fact, the bill, although it has passed both the Senate and House, has not yet reached the White House. First, Vice President Curtis must sign it. Speaker Longworth signed it immediately after the House vote on Saturday, but inasmuch as the Senate was not in session that day, the signing of the bill by the Vice President had to wait.

The Vice President is expected to affix his signature today, and the measure then will be ready for its journey to the White House.

Radio Monopoly Charged by Firm

Grigsby-Grunow Is Out of Association, Says Official, Scoring R. C. A.

Chicago, June 15 (A.P.).—Charging that the Radio Corporation of America and certain associated companies are "engaged in establishing a monopoly of every phase of the ratdio art," B. J. Grigsby, chairman of the board of the Grigsby-Grunow Co., today announced that his company has resigned as a member of the Radio Manufacturers Association.

The announcement was made in a formal statement in which Mr. Grigsby also charged that the Radio Corporation of America and "associated companies" are preventing an active stand of the association on issues vital to the radio industry.

Declaring that the United States Attorney General has filed a petition asking for a dissolution of the radio trust, Mr. Grigsby said that the Radio Manufacturers Association takes the position that it can not do anything which would interfere with the members which he charges are establishing a monopoly.

German Fascists March Shirtless

Solve Heat Problem and Find Way to Evade Ban on Uniforms.

Berlin, June 15 (A.P.).—A number of German Fascists solved the cool clothing problem in the midst of a heat wave today.

After being ordered by police to remove their uniform brown shirts following a governmental edict, the Fascists walked the streets shirtless—in other words, nude from the waist up. They were not molested.

Later, 150 Fascists demonstrated against the police ban on uniforms and were arrested. But all except 18, who refused to remove their brown shirts, were released. Eleven others were arrested when they arrived at the Berlin railway wearing brown shirts.

The usual Sunday run of free-for-all fights between Fascists and Communists was reported. A Communist named Zerbat was killed in a clash at Etythria, near Leipsic, and four Fascists were badly beaten. Eight persons were injured in another brawl at Mannheim.

Two Celestial Extremes.

New York, June 15 (A.P.).—Among the greatest known extremes in the universe are the densities of the giant star Betelguese and of the little companion star Sirius. Density of the small star is estimated at 20 tons to the cubic inch—while that of Betelguese is thinner than the earth's atmosphere.

Iowa Gas Tax Gains.

Des Moines, Iowa, June 15 (A.P.).—Iowa gasoline tax collections for the first five months of 1930 showed a gain of more than $1,000,000 over the same period last year, according to Ray E. Johnson, State treasurer. Receipts were $4,178,000.

The
ARROW
"PADDOCK"
New Summer Shirt
$2.50

Brilliant Broadcloth
Perfect in Looks
Perfect in Fit
Sanforized
Shrunk

TO GUARANTEE
PERMANENT FIT!

Meyer's Shop
1331 F St.

APPROVAL OF TARIFF LAUNCHES CAMPAIGN

Coalition Prepares Drive for Votes, Particularly in Pacific Northwest.

BORAH TO TAKE STUMP

(Associated Press.)

President Hoover's announced approval of the Hawley-Smoot tariff bill yesterday signaled the opening of a political campaign which finds the Democrats and Western Republican independents arrayed against the administration.

Jouett Shouse, chairman of the Democratic national executive committee, asserted in a formal statement that the tariff "is thus made the issue of the coming congressional campaign."

The Western Republican independents who have demanded the export debenture as a part of increased tariff revision, were preparing last night to send their champion, Senator Borah, of Idaho, to the campaign stumps he occupied two years ago in behalf of the Hoover ticket. President Hoover, in his statement, accepted the issue with the declaration that the legislation was pledged by the Republican platform of 1928 and "platform promises must not be empty gestures."

12 G. O. P. Senators Voted No.

Twelve Republican senators from the Northwest and 27 Republican members of the House from the same territory opposed the bill on final passage.

This vast agricultural region of the Northwest which will be crossed this summer by President Hoover and Senator Borah, seems destined to be the battleground for the tariff contest. Whether the Republican row on the tariff will reach from this year's congressional elections to the 1932 presidential campaign is problematical.

Republican tariff warriors, including such veterans as Vice President Curtis and Senator Watson, of Indiana, the party leader, are considering campaign tours to meet the challenge on this age-old issue.

Campaign Foundation Laid.

The groundwork for the tariff campaign was laid by the party leaders in the closing days of the Senate debate. Senator Borah then asserted that the flexible provision had failed to work in the last eight years and could not be counted upon to function now, and that the higher tariffs without debenture failed to meet the campaign pledge to restore equality to agriculture.

Senator Watson said the arguments against the tariff were the same now as in past history, but that the Nation had prospered and would prosper under high protection. Senator Robinson, of Arkansas, the Democratic leader, contended the Hawley-Smoot bill was a "disappointment" even to its friends.

Mr. Shouse, in his statement yesterday, referred, in this respect, to the speech of Senator Reed (Republican), Pennsylvania, in which he announced his support for the bill.

Text of Statement.

The statement in part follows:

"The last act of the long tragedy of the infliction of the Grundy tariff on the people of the United States was as oblique and scaly as the earlier scenes in the progress of this dishonest raid on the consuming public.

"The two senators from Pennsylvania furnished the comic relief in the drab play when they told the Senate how reluctant they were to vote for the bill—Reed, on the theory that he thought a bad bill better for the country than no bill at all, and Grundy because, though he did not think the industrial rates were high enough and the agricultural rates too light, he did not want to be blamed by such of his manufacturing friends as might think otherwise.

"For days the Republican press agents have been dwelling on the uncertainty of these two votes. There was an uncertainty to this extent—the administration realized that the country regarded the bill as exorbitant and extortionate and enacted entirely in the interests of the high contributors to the Republican campaign fund. Somebody conceived the idea that it would be a great achievement of psychology to have these two senators from the State most favored seem to be dissatisfied with what had been done for Pennsylvania.

Votes Found Important.

"The administration further realized that the label of the Grundy bill was a deadly thing in all parts of the country. It was a brilliant thought that to have Grundy himself vote against the bill might wash off this label. For a time the leaders believed they could spare these two votes, and had they been able to do so it seems quite probable that the strategy would have been carried out.

"In view of this history, can anybody suppose that Senator Reed, standpat high protectionist and Mellon-guided senator, could ever for a moment honestly have ben in doubt as to how he would vote?

"With Grundy's success in making the rates just what he wanted them to be, with his piloting all the trading of tariff favors for votes, with his thumbprints all over the bill, could anything be more absurd than to try to make his vote in its favor appear reluctant?

Alternative Presented, Claim.

"During all the long struggle the Democrats were not content merely to oppose the Republican tariff. They presented a consistent and complete program of their own and, as a substitute for the administrative feature that puts into the President's hands a weapon that might be used with deadly effect politically, and which has been used in nearly every instance to increase tariff rates at the beheat of powerful corporations and individuals, they offered an opportunity for a scientific method of arriving at just duties, untainted by partisan interests and uninfluenced by political considerations.

"And the Republican majority in Congress disregarded this opportunity as completely as it disregarded President Hoover's stipulation for a closely limited revision of the tariff bill.

"The Grundy bill is thus made the issue of the coming congressional campaign. The people will render their verdict next November and the Democratic party feels no concern over the result."

Fascist Chief, Exiled, Leaves Austria by Air

Vienna, June 15 (A.P.).—Maj. Waldemar Pabst, leader of the Austrian Fascist Heimwehr, today appealed against the government order which expelled him as an undesirable, but his plea was rejected. He was released from police custody, however, and departed in an airplane with his destination announced as Venice.

The order banishing Pabst for his Fascist activities caused a sensation throughout Austria today. Police took strict measures to prevent demonstrations. Pabst was a leader in the Kapputsch of 1920, which overthrew the Ebert government in Germany.

Don't look up and down the streets for a good room. Look up and down Post Classified ads.

Text of Hoover Message On Intent to Sign Tariff

Continued from Page 1.

1922 law were about 13.8 per cent of the value of all imports, both free and dutiable, while if the new law had been applied it would have increased this percentage to about 16 per cent. This compares with the average level of the tariff under the McKinley law of 23 per cent, the Wilson law of 20.9 per cent, the Dingley law of 25.8 per cent, the Payne-Aldrich law of 19.3 per cent, the Fordney-McCumber law of 13.83 per cent.

Under the Underwood law of 1913 the amounts were disturbed by war conditions varying 6 per cent to 14.8 per cent.

The proportion of imports which will be free of duty under the new law is estimated at from 61 to 63 per cent. This compares with averages under the McKinley law of 52.4 per cent, the Wilson law of 49.4 per cent, the Dingley law of 45.2 per cent, the Payne-Aldrich law of 52.5 per cent, the Fordney-McCumber law of 63.8 per cent.

Under the Underwood law of 1913 disturbed conditions varied the free list from 60 per cent to 73 per cent, averaging 66.3 per cent.

Directed to Farmers' Interest.

The increases in tariff are largely directed to the interest of the farmer. Of the increases, it is stated by the Tariff Commission that 93.73 per cent are upon products of agricultural origin measured in value, as distinguished from 6.25 per cent upon commodities of strictly nonagricultural origin. The average rate upon agricultural raw materials shows an increase from 38.10 per cent to 48.92 per cent in contrast to dutiable articles of strictly other than agricultural origin, which show an average increase of from 31.02 per cent to 34.31 per cent. Compensatory duties have necessarily been given on products manufactured from agricultural raw materials and protective rates added to these in some instances.

The extent of rate revision as indicated by the Tariff Commission is that in value of the total imports the duties upon approximately 22.5 per cent have been increased, and 77.5 per cent were untouched or decreased. By number of the dutiable items mentioned in the bill, out of the total of about 3,300 there were about 890 increased, 235 decreased, and 2,170 untouched. The number of items increased was, therefore, 27 per cent of all dutiable items, and compares with 83 per cent of the number of items which were increased in the 1922 revision.

This tariff law is like all other tariff legislation, whether framed primarily upon a protective or a revenue basis. It contains many compromises between sectional interests and between different industries. No tariff bill has ever been enacted or ever will be enacted under the present system that will be perfect. A large portion of the items are always adjusted with good judgment, but it is bound to contain some inequalities and inequitable compromises. There are items upon which duties will prove too high, and others upon which duties will prove to be too low.

Responsibility on Congress.

Certainly no President, with his other duties, can pretend to make that exhaustive determination of the complex facts which surround each of these 3,300 items, and which has required the attention of hundreds of men in Congress for nearly a year and a third. That responsibility must rest upon the Congress in a legislative rate revision.

On the administrative side I have insisted, however, that there should be created a new basis for the flexible tariff, and it has been incorporated in this law. Thereby the means are established for objective and judicial review of those rates upon principles laid down by the Congress, free from pressures inherent in legislative action. Thus, the outstanding step of this tariff legislation has been the reorganization of the largely inoperative flexible provision of 1922 into a form which should render it possible to secure prompt and scientific adjustment of serious inequities and inequalities which may prove to have been incorporated in the bill.

This new provision has even a larger importance. If a perfect tariff bill were enacted today, the increased rapidity of economic change and the constant shifting of our relations to industries abroad will create a continuous stream of items which would work hardship upon some segment of the American people except for the provision of this relief. Without a workable flexible provision, we would require even more frequent congressional tariff revision than during the past. With it the country should be freed from further general revision for many years to come. Congressional revisions are not only disturbing to business, but with all their necessary collateral surroundings in lobbies, log rolling and the activities of group interests, are disturbing to public confidence.

Formerly President's Task.

Under the old flexible provisions, the task of adjustment was imposed directly upon the President, and the limitations in the law which circumscribed it were such that action was long delayed and it was largely inoperative, although important benefits were brought to the dairying, flax, glass and other industries through it.

The new flexible provision established the responsibility for revisions upon a reorganized tariff commission, composed of members equally of both parties as a definite rate-making body acting through semijudicial methods of open hearings and investigation by which items can be taken up one by one upon direction or upon application of aggrieved parties. Recommendations are to be made to the President, he being given authority to promulgate or veto the conclusions of the commission. Such revision can be accomplished without disturbance to business, as they concern but one item at a time, and the principles laid down assure a protective basis.

The principle of a protective tariff for the benefit of labor, industry, and the farmer is established in the bill by the requirement that the commission shall adjust the rates so as to cover the differences in cost of production at home and abroad—and it is authorized to increase or decrease the duties by 50 per cent to effect this end. The means and methods of ascertaining such differences by the commission are provided in such fashion as should expedite prompt and effective action if grievances develop.

When the flexible principle was first written into law in 1922, by tradition and force of habit the old conception of legislative revision was so firmly fixed that the innovation was bound to be used with caution and in a restricted field, even had it not been largely inoperative for other reasons, now, however, and particularly after the record of the last fifteen months, there is a growing and widespread realization that in this highly complicated and intricately organized and rapidly shifting modern economic world, the time has come when a more scientific and businesslike method of tariff revision must be devised. Toward this the new flexible provision takes a long step.

Meets Demands of Leaders.

These provisions meet the repeated demands of statesmen and industrial and agricultural leaders over the past 25 years. It complies in full degree with the proposals made 20 years ago by President Roosevelt. It now covers proposals which I urged in 1922.

If, however, by any chance the flexible provisions now made should prove insufficient for effective action, I shall ask for further authority for the commission, for I believe that public opinion will give wholehearted support to the carrying out of such a program on a generous scale, to the end that we may develop a protective system free from the vices which have characterized every tariff revision in the past.

The complaints from some foreign countries that these duties have been placed unduly high can be remedied, if justified, by proper application to the Tariff Commission.

It is urgent that the uncertainties in the business world, which have been added to by the long-extended debate of the measure, should be ended. They can be ended only by completion of this bill. Meritorious demands for further protection to agriculture and labor which have developed since the tariff of 1922 would not end if this bill fails of enactment. Agitation for legislative tariff revision would necessarily continue before the country. Nothing would contribute to retard business recovery more than this continued agitation.

As I have said, I do not assume the rate structure in this or any other tariff bill is perfect, but I am convinced that the disposal of the whole question is urgent. I believe that the flexible provisions can within reasonable time remedy inequalities; that this provision is a progressive advance and gives great hope of taking the tariff away from politics, lobbying and log-rolling; that the bill gives protection to agriculture for the market of its products and to several industries in need of such protection for the wage of their labor; that with returning normal conditions our foreign trade will continue to expand.

Six Students Win College Courses

Wilbur Announces Victors in Chemical Society Essay Contest.

(Associated Press.)

Secretary of the Interior Wilbur announced yesterday the award of six four-year fellowships to winners of the American Chemical Society prize essay contest.

The followships, the gift of Mr. and Mrs. Francis P. arvan, of New York, involve tuition and $500 annually for courses at any college or university in the United States.

The six winning high school students, selected from a total of nearly 500,000 contestants, are Philander Powers, of Portland, Oreg.; Patricia S. Moroney, South Manchester, Conn.; John Stanley Bancker, Tilton, N. H.; Alex Scheer, Kenosha, Wis.; Doris Elizabeth Dierkes, Philadelphia, and Ruth Scribbins, Winnetka, Ill. Secretary Wilbur was chairman of the contest committee.

Fascist Chief Exile Is Sensation in Austria

Vienna, June 15 (A.P.).—An order expelling Maj. Waldemar Pabst, leader in the Austrian Fascist Heimwehr, from Austria, caused a great sensation throughout the nation today. The police took strict precautionary measures to prevent demonstrations. Public buildings were heavily guarded.

Maj. Pabst, a German citizen who was a leader in the Kapp revolt that overthrew the Ebert government in Germany in 1920, was in police custody today. He will be allowed to choose the point at which he wishes to be sent across the frontier.

FIRE RECORD.

12:16 a. m.—1126 Connecticut avenue northwest; smoke.
6:27 a. m.—3221 Connecticut avenue northwest; elevator.
9:46 a. m.—1507 Seventh street northwest; grease.
2:44 p. m.—Nichols avenue and Esta street southeast; automobile.
5:28 p. m.—1226 U street southeast; sofa.
5:43 p. m.—Nineteenth street and Columbia road northwest; street car.
8:58 p. m.—Front of 1301 Massachusetts avenue northwest—automobile.

TARIFF BILL SEEN AS UNITING EUROPE

Continent Is Able to Subsist Alone, French Minister of Commerce Says.

U. S. IS HELD IN ERROR

Paris, June 15 (A.P.).—Newspapers commented at length today on the new American tariff.

"At the most important crossroads of their march onward to progress, the United States have chosen the wrong road," says Le Quotidien, organ of the Radical Herriot Party.

Le Temps calls it "The most resolutely protectionist in the history of the United States."

Opening the new Chamber of Commerce at Cambrai, Pierre Etienne Flandin, minister of commerce, made what was interpreted as an official reference to the tariff bill.

He reviewed the world economic crisis, admitting that France was suffering in her balance of trade, and remarked: "The mere elevation of the tariff customs wall is too summary a remedy. We oppose it.

Then he referred to the scheme for a "United States of Europe" as a possible relief.

"All accounts would be drawn up should Europe pool its resources to meet its needs," he said. Europe could subsist alone without any great hardships to anyone, at th esame time increasing its power of expansion and reducing its costs and prices."

NAVAL MEN UPHELD BY SENATOR ODDIE

Continued from Page 1.

the proposed treaty, the position of the United States in this respect has been materially weakened.

"The physical, mental and moral standards of the officers of our Army and Navy are of the highest. No body of men in the world are as carefully selected as they and no men receive a finer and more thorough training. Their lives are at the service of our country at all times and they of all men are most anxious for the establishment of conditions for the preservation of honorable, permanent peace. They know that the surest way to preserve peace is by maintaining an adequate national defense and they are the most competent authorities in the world on that subject. Support for the treaty should not be sought by attempts to belittle and break the spirit and morale of these splendid men. It should be remembered that they are not permitted to answer attacks in the public press."

Jerusalem Shops Are Shut in Strike

Reprieve Sought for Trio of Arabs Condemned After Rioting.

Jerusalem, June 15 (A.P.).—Some Christian and nearly all Moslem shops closed today following the Arab executive's proclamation of a strike to protest the execution of three Arabs next Tuesday for their part in the Arab-Jewish disturbances last summer.

Nearly all denominations in Palestine have joined the Arab appeal, and it is understood that a last-minute effort has been made to get the Zionist executive to move for a reprieve.

An Arab afternoon paper here publishes a dispatch from Acre, where the condemned men are imprisoned, saying, "Youth will rise in case of execution. We strongly demand that the government grant amnesty, or gunpowder may explode." An Arab paper at Haifasa declares that if the execution is carried out, "June 17 will become a day on which a spark will be kindled not only in Palestine, but throughout all Arab countries. We do not say this as a phrase, but as advice to the government in avoiding disturbances."

$6,000,000 Plane Contracts Are Let

War Department to Add 402 New Aircraft to Corps Forces.

(Associated Press.)

Award of contracts for nearly $6,000,000 of airplanes, engines and accessories was announced yesterday by the War Department.

A total of 402 new airplanes and 128 new engines, both with spare parts, will be added to the Air Corps force under these contracts. The engines to be supplied by the Wright Aeronautical Corporation of Paterson, N. J., at a cost of $742,643.13, are to be used in bombardment planes already contracted for while the new planes are to be powered with Pratt & Whitney air-cooled engines, purchase of which is still being negotiated.

The Douglas Co., of Santa Monica, Calif., received a $2,221,623.60 contract for 146 basic training planes and 44 pursuit planes. A $1,543,183.90 contract for 131 pursuit planes was awarded the Boeing Airplane Co. of Seattle; the Thomas-Morse Aircraft Corporation of Buffalo is to construct 71 observation planes at a cost of $1,018,126.20, and the Sikorsky Aviation Corporation of Bridgeport, Conn., will build ten amphibian planes for $437,832.65.

Credit Sales of Autos Increasing in Volume

(Associated Press.)

Intsallment selling of automobiles in the United States continues to hold up on volume during this year better than o sales on outright payment.

Commerce Department returns from finance companies assisting such transactions show that credit sales of used cars during April, amounting to 161,604 machines, actually exceeded the 154,843 cars sold in similar fashion during the same month lats year. New cars financed for installment purchase during the same month numbered 340,555, against 378,790 in April, 1929.

MRS. R. E. BREMERMAN DIES

Rites for Wife of Policeman to Be Held Tomorrow.

Mrs. Reba E. Bremerman, 36 years old, wife of Patrolman C. Raymond Bremerman, of the Second Precinct, died yesterday at her home, 717 Madison street northwest, after an illness of one year.

Mrs. Bremerman was born in Kinston, N. C. She lived in this city for the last fifteen years. In addition to her husband, she is survived by a son, Edward. Services will be held from her home tomorrow afternoon at 2 o'clock. Burial will be in Cedar Hill Cemetery.

OLAYA LAUDS U. S. IN RADIO ADDRESS

President-Elect of Colombia Cites Cordial Relations Between Nations.

NETWORK CARRIES TALK

"Far from being the most materialistic" country in the world, the United States is comprised of a "people whose national activities are prompted by a fruitful idealism and by an earnest desire to be of service to humanity," President-elect Enrique Olaya, of Colombia, declared yesterday afternoon in an address from Station WMAL over the Columbia System network.

The speaker, for eight years the diplomatic representative of Colombia at Washington, spoke familiarly of this country, its ideals, and its citizens, explaining that during his stay in the National Capital he kept in touch with all parts of the country. Charles Stephenson Smith, chief of the foreign service of the Associated Press, introduced him.

"I am leaving your country filled with admiration for the energy, resourcefulness, initiative and other great qualities of your people," he said. "But, beyond everything else, I am impressed with the idealism and spirit of service of the people of the United States."

Turning to his native land, Dr. Olaya expressed the hope that closer relationships between the residents of this Nation and Colombia would develop.

"Colombia is a land of unbounded natural resources which we have hardly begun to utilize," he asserted. "At the present time more than $300,000,000 of capital from the United States is invested in my country, and I think it is no exaggeration to say that this investment has been a source of profit both to the investor and to the people of Colombia."

"The commercial relations between Colombia and the United States are on an exceedingly satisfactory basis. The exports of Colombia to this country are nearly five times the exports to all the other countries in the world."

Concluding, he said: "I visualize the years to come as a period of close and fruitful cooperation between Colombia and the United States."

DR. PRESTES LEAVES; HOOVER BIDS GOOD-BY

Continued from Page 1.

again before train time. The president-elect had "done" Washington two days ago. So, riding in an open White House car, accompanied by Mr. Akerson, Col. Hodges and Capt. Train, the President's military and naval aides, Brazil's next president had a last look at the Capitol, the Treasury and others of the Government buildings.

The ceremonies at the station were short. Secretary Stimson cordially shook hands and bade farewell to the distinguished visitor. Gen. Summerall, chief of staff, represented the Secretary of War, and Admiral Hhughes, chief of naval operations, represented the Secretary of the Navy. A considerable crowd cheered Dr. Prestes on his arrival at the station.

Dr. Prestes, accompanied by Brazilian Ambassador de Amarel, and a large staff, went to New York City to the Hotel Ambassador. Among the trips to be taken by Dr. Prestes before sailing for England on Saturday is a visit to West Point. On Tuesday night he will be the guest of honor at a diner at the Commodore Hotel, given by the Pan American Society, the American Brazilian Association and the Merchants Association. On Wednesday Dr. Prestes wil lreceive the degree of doctor of laws from the University of Pennsylvania.

New York, June 15 (A.P.).—Weary, but happy, after a round of receptions and enteretainment in Washington, President-elect Julio Prestes of Brazil arrived in New York tonight accompanied by his son, Fernando, and a large party.

AGENTS CONTINUE LIQUOR CRUSADE

Continued from Page 1.

taken to Marlboro Saturday night. Eleven of them, rudely snatched from enjoying a chicken dinner, were charged with disorderly conduct.

James Elder, colored, of Marlboro, was charged with possession of three quarts. He was the only Maryland man in the lot, the others being residents of the District.

James Hawkins, colored, was charged with operating a club without a license and running a disorderly house. Both of these men were held in hte Marlboro Jail. Preliminary hearing were held before Justice of the Peace Thomas D. Griffiths of Forestville.

Those taking part in the raid were Deputy Sheriffs A. W. Hepburn and Harry Robinson, and County Policeman Frank Prince.

Twenty-three Face Hearings.

The 23 men and women who were arrested by special raiding squads in the Saturday night series of raids will appear before United States Commissioner Needham C. Turnage all this week, a few each day. This is a departure from the usual custom, as usually preliminary hearings are held before judges in Police Court.

Another new procedure was explained to the prisoners when they were arrested Saturday night. They could not be released until arraigned before the commissioner, and the commissioner, by instructions, could not be found until 11:15 o'clock. After he had been located and the case had been brought before him, bond was set. Most of the prisoners were out before the night was over.

The raids Saturday night were the most spectacular drive yet on the liquor traffic. Thirteen simultaneous raids, all made at 7 o'clock, netted the prisoners, 1,467 bottles of beer, and 189 quarts of distilled liquor. Fifteen revenue agents and 75 policemen took part in the series. Sergts. Letterman and Little led their own squads.

Slain Diplomat's Body Arrives.

Munich, Germany, June 15 (A.P.). The body of Dr. Albert Von Baligand, German Minister to Portugal, who was assassinated June 7 in Lisbon, arrived at his birthplace heer today. Burial will be Tuesday.

SPECIAL NOTICES

STRAIGHT EIGHT PIERCE-ARROW FOR hire by the week or month, with uniformed chauffeur. North 6006.

MONEY ADVANCED ON PAWN TICKETS, diamonds, jewelry, antiques, silver, gold and watches. LIVINGSTON & CO., 1319 F st. nw.; National 5649.

SPANISH SCHOOL OF WASHINGTON
Profs. from Spain—Conversational Method. Rapid Progress. 1338 H st. nw. Natl. 9369

30-DAY Shorthand, alone; 3-4 months' stenographic course, usual time. Embodies thoroughness speed, efficiency. Latest methods. Positions for graduates. Enroll Today. BOYD'S, 1333 F

HICKEY-FREEMAN CLOTHING

Linen Clothes

The arrival of hot weather brings linens to immediate attention. Coat and trousers of Irish Linen are offered. Also waistcoats and knickers of the same material if desired.

Linen Coat and Trousers $15
Linen Waistcoat $5
Linen Knickers $5

Goldheim's
Apparel for gentlemen—Established 1875
1409 H STREET

BUT
DO YOU KNOW.....
about the delights of the Great Lakes Cruise?

We have three great passenger ships, the finest on inland waters and comparable to those that span the ocean. The cuisine equals that of the best hotels ashore; the sleeping rooms are as comfortable as your own. There is music, dancing, deck games, library, recitals in the salon, quiet nooks and corners where you may rest and watch the most interesting part of America --- the north country --- pass in review.

Every service we tender our guests is built on our experience carrying thousands of discriminating passengers.

There is no vacation experience more delightful than this 2230 mile cruise on our inland waters.

GREAT LAKES TRANSIT CORPORATION
operates the exclusively passenger ships
TIONESTA OCTORARA JUNIATA
Sailings every third day from
Buffalo Cleveland Detroit Mackinac Island
Sault Ste. Marie Houghton Duluth
For full information apply any Tourist or R. R. agent or
W. H. ZELIFF, G. A. Great Lakes Transit Corporation,
1403 Franklin Trust Co. Bldg.
Philadelphia, Pa.

GILBERT'S LAST REPORT BARES GERMANY ECONOMIC SITUATION

Continued from Page 1.

tent far exceeding expectations of experts," are undoubtedly ample to meet all legitimate demands for public expenditure including the Young plan payments, Mr. Gilbert charged that determination to keep expenditures down had been lacking.

The budget for 1929-30, with an apparent gross deficit of about 1,075 millions of marks was characterized in the report as perhaps the most unsatisfactory since stabilization.

National Income Rises.

"There is evidence of unwillingness on the part of both Government and parliament squarely and promptly to face the situation by taking the necessary steps either to control expenditures or to provide adequate resources to cover them," the report said. "The budget of the Reich, it is clear, has not suffered from lack of revenues though it has been shown in the past year that the great increases of previous years can not be counted on to recur indefinitely and that there are practical limits beyond which taxation can not well be pushed."

The report says the Reich's public debt rose 1,043 millions during the past year to 20,353 million marks, with the German national income standing at 70,000,000,000 marks, which latter sum is about 30 per cent higher than the national income five years ago. Allowances being made for growth in population and changes in price level, the national income has risen by 15 per cent per capita.

Savings bank deposits at the end of 1929 aggregated 9,000,000,000. Regarding wages, the average level increased about 3 per cent in the past year, which is less than half the previous year's rise.

Foreign Trade Outlook.

Social expenditures, says the report, constitute one of the principal budget charges. They have grown from 259,000,000 to 1,345,000,000 in the course of the last five years.

The maintenance of the foreign trade balance may be regarded, the report states, as the most promising commercial development. On the whole, the value of exports has risen steadily since the reestablishment of orderly conditions after the inflation period. Statistics show the average year to year increase to be about 1,000,000,000 marks.

The agricultural situation remains a big problem, the report pointed out. This arises largely from conditions confronting agriculture the world over, including the falling prices at which the 1929 crop was sold. Conditions special to Germany were a factor in this agricultural depression, the report says. Statistics cited show German agriculturaliste are 7,262,000,000 marks in debt. The report details proposed governmental measures to relieve that situation.

You have not finished all of this morning's news until you have read the offers in Post Classified ads.

French Savant to Harness Gulf Stream for its Heat

Dr. George Claude to Convert Power Into Electricity in Big Plant in Cuba; Plan Held Perfectly Feasible by Other Scientists.

Matanzas, Cuba, June 15 (A.P.).—The visionary plan of a French scientist of harnessing the gulf stream and converting its warmth into energy sufficient to turn the wheels of industry today was declared nearing the stage of a practical demonstration.

After years of costly experiments Prof. George Claude said he has completed a tube, 1,700 yards long, which he soon will lower into the sea to serve as a pipe line from the gulf stream to a power plant he has erected at his laboratory along the gulf shore here.

His theory is that the gulf stream wafers, being subjected to vacuum, will rise to the boiling point and produce steam sufficient to turn great turbines for generating electric power.

The tube will rest in a channel on the bottom o' the sea. A year ago he submerged a tube of smaller proportions and lesser strength, but it was rendered unserviceable by strong undercurrents. Elaborate preparations for sinking the new tube have been made, including the building of a railway track, a mile and a quarter long, over the water.

The laboratory where Prof. Claude has been conducting his experiments covers nearly an acre. At the rear of the main building he has constructed enormous buildings where the mechanical work is being done. He declared the project when completed will comprise the largest power plant in existence.

Recently Dr. Claude submitted a paper on his experiments to the Academy of Science at Paris and was assured his plan was practical. A survey of the project was made yesterday by two engineers of the Cuban department of public works, who expressed themselves as elated over its possibilities.

GAS Refrigeration Costs 4 to 10 Cents a Day..!

Think of it! Quickly frozen desserts, icy, refreshing drinks, chilled, well-kept foods, sparkling ice cubes—in short, all the refrigeration you need and all the ice you want all the time—*for only a few cents a day!* The most economical refrigeration you can possibly procure!

ELECTROLUX
THE Gas REFRIGERATOR

WASHINGTON GAS LIGHT COMPANY
419 TENTH ST., N.W.
GEORGETOWN GAS LIGHT CO. WISCONSIN & DUMBARTON AVES. NATIONAL 8280 ROSSLYN GAS CO. 15 WEST WILSON BLVD.
GAS APPLIANCE HEADQUARTERS

TEXAS CLOUDBURSTS KILL NINE PERSONS

Five of Family Are Drowned When Freshet Washes Away Home.

LIGHTNING KILLS TWO

Dallas, Tex., June 15 (A.P.).—Nine persons were dead tonight as a result of storms and sudden floods in West Texas during the last three days.

The bodies of Oscar Tidwell, his wife and their two children, Oscar, jr., 8, and Edna Bell, 17, were recovered Saturday from the waters of Lake Creek, in Knox County, after a sudden freshet caused by a heavy rain washed away their home near Goree. The body of Mrs. W. M. Gilliland, 80, Mrs. Tidwell's mother, was recovered today from Lake Creek.

Lightning Kills Two.

Mrs. Morris Durham and Mrs. Cora Whitaker were killed when struck by a bolt of lightning during a severe storm at Lamesa last night. Five others in the home of Mrs. Durham were injured.

Lindsey Phillips, 15, of near Kirven, was drowned Saturday when his automobile ran off the road into Tehuacana Creek, near Fairfield. P. C. Lee, of Luling, drowned Friday night when his automobile was swept from a creek crossing near San Angelo.

Heavy rains from Monohans to Sweetwater, along the Texas & Pacific Railway, sent freshets over the highways near Westbrook. Lamesa reported the heaviest rain in years.

Train Service Suspended.

Flood waters of Threadgill Creek wrecked the historic old Langes Mill in the Doss community, near Fredericksburg. In Gillespie County ranch homes were wrecked. Many residents along arroyos and small creeks were forced to flee their homes as unprecedents rises sent waters of Beaver Creek out of banks in several places in Mason County.

Track washouts were experienced by the Orient, Wichita Valley and Wichitat Falls and Southern railways. Train service between San Angelo and Sterling was suspended.

Crops were believed benefited where they were not washed away and ranges were helped, but the heavy downpours, of cloudburst proportions in many places, interrupted grain harvesting.

DIED.

ARCHIBALD—On Friday, June 13, 1930, at his residence, 1430 Rhode Island avenue northwest, JAMES STEELE, beloved husband of Mamie Connor Archibald.
Funeral services at the above address on Monday, June 16, at 2:30 p. m. Interment at Glenwood Cemetery. (Mobile and Birmingham, Ala., papers please copy).

BLEY—On Saturday, June 14, 1930, at Georgetown Hospital, JOSEPH L., beloved husband of Lillian C. Bley, in his fifty-seventh year.
Remains resting at Hysong's funeral home, 1300 N street northwest. Notice of funeral later. (San Francisco, Calif., papers, please copy.)

BOOSE—On Sunday, June 15, 1930, at 2:30 p. m., JOHN H. BOOSE, aged sixty-nine years.
Funeral from his late residence, 1011 Seventh street northwest, on Wednesday, June 18, at 11 a. m. Relatives and friends invited to attend. Interment at Glenwood Cemetery.

BRASHEAR—On Saturday, June 14, 1930, at Emergency Hospital, CHRISTOPHER, husband of Sadie Brashear, of 1212 Madison street northwest.
Services at the S. H. Hines Co. funeral home, 2901 Fourteenth street northwest, on Tuesday, June 17, at 3 p. m. Interment Rock Creek Cemetery.

BREMERMAN—On Sunday, June 15, 1930, at 6:35 a. m., REBA E., beloved wife of Charles Raymond Bremerman and mother of Edward Leroy Smith, aged thirty-six years.
Funeral from her late residence, 717 Madison street northwest, on Tuesday, June 17, at 2 p. m. Relatives and friends invited to attend. Interment at Cedar Hill Cemetery.

COOK—On Friday, June 13, 1930, at her residence, 3102 Eighteenth street northwest, ANNIE H., beloved wife of Raymond K. Cook.
Funeral from her late residence on Monday, June 16, at 2 p. m. Funeral private. Interment at Glenwood Cemetery.

DAVIS—On Friday, June 13, 1930, at 11:20 p. m., at Emergency Hospital PETER R., beloved husband of Ethel Davis.
Funeral service at National Memorial Baptist Church, Sixteenth street and Columbia road, on Monday, June 16, at 2 p. m. Burial at Cedar Hill Cemetery.

FITZGERALD—On Sunday, June 15, 1930, at Providence Hospital, MARY, beloved daughter of the late Edward and Catherine Fitzgerald, of 44 Eye street northwest.
Notice of funeral hereafter.

GENTNER—On Sunday, June 15, 1930, at his residence, 1709 Kenyon street northwest, FREDERICK C., beloved husband of Hattie Louise Gentner.
Services at the S. H. Hines Co. funeral home, 2901 Fourteenth street northwest, on Tuesday, June 17, at 11 a. m. Interment Rock Creek Cemetery.

EVANS—On Sunday, June 15, 1930, at Hot Springs, Ark., ALBERT B., devoted husband of Faith White Evans, residence, 3025 Fifteenth street northwest.
Notice of funeral later.

GARESCHE—On Saturday, June 14, 1930, at U. S. Soldiers' Home Hospital, LOUIS J., son of the late Col. Jules F. Garesche.
Requiem mass at Soldiers' Home Chapel on Wednesday, June 18, at 10:20 a. m. Friends invited. Interment (private) at Mount Olivet Cemetery.

FUNERAL DIRECTORS.

JAMES T. RYAN
317 PA. AVE. SE. Atlantic 1700.

V. L. SPEARE CO.
Neither the successor of nor connected with the original W. R. Speare establishment.
1009 H St. N.W. Phone Frank. 6626. Formerly 940 F st. nw.

Clyde J. Nichols, Inc.
4209 9th st. nw. Col. 6324.

Wm. H. SARDO & CO.
412 H St. NE. Phone Lincoln 0524.

ESTABLISHED 1876.
JOHN R. WRIGHT CO.
1337 10th st. nw. Phone North 0047.

J. WILLIAM LEE'S SONS
FUNERAL DIRECTORS
CREMATORIUM
332 PA. AVE NW NATIONAL 1384 & 1385

CHAS. S. ZURHORST
301 EAST CAPITOL ST
Phone Lincoln 0512.

P. J. SAFFELL
733 5th st. nw. Natl. 0537.

Frank Geier's Sons Co.
1113 SEVENTH ST. NW Telephone
Modern Chapel. NATIONAL 2473.

THOS. S. SERGEON
1011 7TH ST. NW. Telephone Nat 1090

Why Pay for Everything?
Chambers will give the whole funeral, cars and all, and a very good casket for.. $100 Up
STEEL VAULTS. Best that money can buy are only..... $85
All Prices Include the Sincere Service of
The Greater
CHAMBERS CO.
Offices and Chapels
14th Cor. Chapin N.W.
Phone Columbia 0432

FUNERAL DESIGNS.

GEO. C. SHAFFER 900 14TH ST. NW
Expressive Floral Emblems Natl 0106
Mod prices Open eve & Sun Natl 2416

GUDE BROS. CO., Florists
1212 F street National 4276.
APPROPRIATE FUNERAL DESIGNS.

SHOOT FOR U. S. IN ANTWERP

Members of the United States Free Rifle Team which will participate in the international matches at Antwerp, Belgium, August 13, 16 and 17. Left to right, standing—Sergt. Joe B. Sharp, Frank T. Parsons, jr., Washington; Emmet O. Swanson. Sitting—Sergt. Morris Fisher, Washington; Maj. John Keith Boles, captain; Lieut. Sidney R. Hinds, coach. Kneeling—Russell T. Seitzinger, Harry N. Renshaw and William Bruce.

TARIFF ROW LIVENS MAINE G. O. P. RACE

Representative, Two Others Seek Nomination for U. S. Senate.

VOTING SET FOR TODAY

Portland, Me., June 15 (A.P.).—Republican candidates for nomination in the Maine primary election today reached the end of the campaign trail with an eleventh-hour attack by Representative Wallace H. White, of Lewiston, senatorial aspirant, against the "vacillations" of his opponent, former Gov. Ralph O. Brewster, on the tariff question.

In addition to naming one of three candidates for Senator Arthur R. Gould's seat in the national body, Republican voters tomorrow also will choose their nominee for governor and a congressional nominee from the second Maine district.

The Democratic primary had but one contest, with Arthur Hersey, of Auburn, and Albert Beliveau, of Rumford, seeking the nomination for United States representative from the second district. Edward C. Moran, jr., of Rockland, and Frank H. Haskell, of Portland, were unopposed as the party's candidates, respectively, for governor and United States senator.

Governor William Tudor Gardiner and former Mayor John Wilson, of Bangor, opose eacph other in the Republican gubernatorial race. Wilson has assailed Gov. Gardiner's administration as being extravagant, while the governor has confined his campaign to the benefits he claimed his administration had produced.

Interst centered on the triangular contest between White, Brewster and Dugal Dewar, Portland broker and antiprohibitionist, for the senatorial toga. Dewar, a newcomer to Maine politics, has based his campaign on repeal of the eighteenth amendment. Brewster and White have merely reaffirmed their "dryness" without making an issue of Dewar's stand.

The contest for the Republican nomination in the Second District is between Frederick P. Bonney, Rangeley, Zelma M. Dwinal, amden, and Donald B. Partridge, Norway.

Man Crushed by Log Truck Dies.

Lynchburg, Va., June 15 (Special).—O. L. Harris, of Long Island, Campbell County, died at Lynchburg Hospital following injuries suffered Wednesday when a truck loaded with saw logs turned over on him. His body was taken home for burial.

DIED

KITE—On Saturday, June 14, 1930, at her residence, 1753 Columbia road, MARY GIST, wife of the late David Millard Kite, daughter of the late Henry Cary and Elizabeth Gunnell Saunders Gist, of Leesburg, Va., and beloved mother of Mary Gist and Rebecca Kite, and Mrs. William L. Humphreys, jr.
Funeral from Hysong's funeral home, 1300 N street northwest, on Tuesday, June 17, at 11 a. m. Interment at Presbyterian Cemetery, Alexandria, Va.

LINTHICUM—On Friday, June 13, 1930, at his home, Savage, Howard County, Md., Dr. THOMAS W. LINTHICUM, beloved husband of Sarah J. Linthicum.
Funeral services at Grace Methodist Episcopal Church South, Savage, Md., on Monday, June 16, at 2 p. m.

O'BRIEN—On Sunday, June 15, 1930, at her residence, 825 Fifth street northeast, ELLEN C. O'BRIEN (nee Crehan), beloved wife of the late Edward A. O'Brien.
Funeral from the above residence, on Wednesday, June 18, at 8:30 a. m.; thence to St. Aloysius' Church, where requiem mass will be said at 9 a. m. for the repose of her soul. Interment at Mount Olivet Cemetery.

POLLARD—On Thursday, June 12, 1930, at his residence, 1375 A street northeast, JAMES O., beloved husband of Cordelia Collins Pollard.
Funeral from the Epworth Methodist Church, Thirteenth street and North Carolina avenue northeast, on Monday, June 16, at 2 p. m.

POLLARD—A special communication of Petworth Lodge, No. 47, F. A. A. M., is called for Monday, June 16, 1930, at 1 p. m., at Joppa Hall, for the purpose of attending the funeral of our late Brother JAMES O. POLLARD.
JOHN B. BROADDUS, Master.

WENGER—On Saturday, June 14, 1930, at Homeopathic Hospital, HELEN M. WENGER. She is survived by her husband, Charles Wenger, and daughter, Mrs. James B. Early.
Services at the S. H. Hines Co. funeral home, 2901 Fourteenth street northwest, on Tuesday, June 17, at 1 p. m. Interment Rock Creek Cemetery.

OPEN A CHARGE ACCOUNT
FINE MEN'S WEAR
EISEMAN'S, 7th & F

"15 a Day"
PLAYGROUND and GYMNASIUM EQUIPMENT
HEALTH EQUIPMENT CO.
CHAS. G. GRAVES, Mgr.
Investment Bldg. ME. 4269

MINNESOTA G. O. P. WILL BALLOT TODAY

Two Tariff Bill Foes and Wet Seek Nomination for Senator.

OLD FEUD BLAZES AGAIN

St. Paul, June 15 (A.P.).—Minnesota Republicans will choose a United States senatorial nominee Monday from among three men—two outspoken opponents of the Smoot-Hawley tariff bill passed by Congress, the third espousing only repeal of the eighteenth amendment.

It will bring to a head old political feud between Senator Thomas D. Schall and Gov. Theodore Christianson, leaders of two powerful factions of the party in the State, who revealed no differences on major national issues during the campaign. Instead the campaign had ended tonight in a blaze of personal bitterness, a note which predominated throughout the campaign after Schall in his keynote made a savage attack on Christianson's record as governor. Both oppose the tariff revision, attacking it because it is not limited to farm products.

John F. Selb, a newcomer in State politics, is the third aspirant for the senatorial nomination, and made his appeal entirely to those favoring repeal or modification of national prohibition. His opponents support prohibition but have kept the issue in the background.

In addition Republicans will select nominees for State and congressional offices at the primary Monday in preparation for the general election in November. Farmer-Laborites will choose between Knud Wefald and Ernest Lunden in making their party senatorial nomination. Einar Hoidale, unopposed Democratic candidate for the senatorship, has precipitated the principal issue between the two Farmer-Laborites, Lunden charging that Wefald contemplates withdrawal after the primary to bring about fusion of the two minority parties in the State in the general election campaign, with Hoidale to receive his support.

For governor, Republicans will choose from J. A. Burnquist, former governor; Ray P. Chase, State auditor; N. J. Holmberg, State commissioner of agriculture; Albert Lagerstedt, State legislator; Dr. Elvind Klaveness, a physician, and Paul F. Dehnel, a newspaper editor.

Farm-labor voters have a contest for governor between Floyd B. Olson, outstanding leader of the party in the State, and Carl E. Taylor, a farmer who has made no serious campaign. Democrats have only one minor State contest to settle and Edward Indrehus is unopposed for the nomination for governor.

G. W. U. Summer Term Will Be Opened Today

Summer classes at George Washington University open today, under the direction of Prof. Robert Whitney Bolwell. Both six and nine-week terms are offered, except in the Law School.

The Law School will have two terms, the first from June 16 to July 30 and the second from July 31 to September 13. Six visiting professors from other schools are teaching in the summer school.

UNITED ★ STATES STORAGE COMPANY

If you place a high value on your furnishings, make sure you store them where they'll be accorded the same consideration. We treat everything entrusted to us as if it were the owner's most cherished possession. Call Metropolitan 1843 for estimate.
★418 10th Street★

CITY CALLS COUNCIL TO PLAN GANG WAR

Mayor of Chicago Considers Removing Two Heads of Police Force.

CIVIC LEADERS TO MEET

Chicago, June 15 (A.P.).—Chicago's hopes for decisive action against crime tonight rested with the political and civic leaders who will assemble tomorrow to devise plans for combatting gang lawlessness.

Spurred by the wave of public indignation that has engulfed the city since the slaying of Alfred J. Lingle, Tribune reporter, Mayor William Hale Thompson, long reticent, was reported authoritatively to have called a meeting of his advisory cabinet for tomorrow.

The mayor has summoned his administration wheel horses—County Treasurer George F. Harding, Cook County Republican Committee Chairman Bernard W. Snow, Corporation Counsel Samuel A. Ettelson and Eugene R. Pike—to consider the removal of Police Commissioner William F. Russell and Detective Chief John Stege, who have been under fire for their efforts against gangsters.

Citizens to Demand Show Down.

At the same time the executive committee, senior council and directorate of the Association of Commerce, will go into secret session with 50 men, selected for their prominence in business and professional ranks, to "demand a showdown from the people responsible for continuing the gangs in power."

Col. Robert I. Randolph, president of the association, said the conference was called because of "a complete breakdown of law and order and would develop measures to maintain government and protect citizens."

Alderman Asks Inquiry.

Alderman Arthur F. Albert announced today that if the mayor and his unofficial cabinet appointed successors to Russell and Stege he would contest the move on the ground the nominations could legally be made only in cooperation with and by consent of the city council.

The alderman said he would introduce a resolution to the city council Wednesday demanding a thorough investigation of the police department by a committee composed of aldermen and civil service commissioners, regardless of developments in the Lingle case.

Albert said the resolution would also recommend the naming of Capt. Thomas Condon and Capt. James Allman police commissioner and detective chief, respectively. The alderman said he had enlisted a number of supporters.

Alderman Albert, attorney for the city council police committee, said he would question Commissioner Russell about the existence of gang syndicates, the progress of the department toward the solution of gang slayings and his plans for the future conduct of the department when he appears before that body tomorrow.

Meanwhile, no clues toward the identity or motive of the assassin who shot down Lingle last Monday were forthcoming.

Two hundred and fifty-three prisoners, suspected of various crimes and taken with almost 3,000 others in the detective squad raids that followed the Lingle murder, paraded in the regular show-up at police headquarters tonight. The squads brought in 700 men over the week-end.

Group Fleeing Russia Drifts Eight Days; Safe

Sofia, Bulgaria, June 15 (A.P.).—Terribly exhausted after drifting eight days on the Black Sea, 40 refugees from Russia have arrived at the Bulgarian port of Varna, said a dispatch received here today.

The party, which included 15 women and 4 children, said they had left Cherson, Russia, in a sailing boat. They lost their bearings during the voyage. They refused to say why they fled from Russia.

Cherson is a town on the Dnieper River in Russia. Varna is in Bulgaria, about 150 miles across the Black Sea from Constantinople.

INSPECTOR

DWAYNE MILLER,
of Wabash, Ind., national president of Phi Kappa, who is visiting the local chapter on an inspection tour.

PRESIDENT DENIES SUPPORTING MORROW

Continued from Page 1.

give the impression that he was Mr. Hoover's candidate, but his workers have in many and devious ways.

The Morrow workers have given considerable thought as to how they should deal with this strategy, too, but until the Bair statement nothing had been evolved. Mr. Morrow has made frequent reference to Mr. Hoover, carrying on in fact as if there could not possibly be anything to the story that Mr. Fort was the President's candidate. Mr. Morrow has lauded the President's naval parley and his administration generally.

The atmosphere at Newark where the headquarters of the thre candidates are located, is all Morrow. One feels an air of dejection even in the camps of Frelinghuysen and Fort.

But if many Democrats heed the call of Dr. James K. Shields, superintendent of the Antisaloon League, to go into the Republican primary and vote for Mr. Fort, or if the Democratic boss of Hudson County, Frank Hague, throws any Democrats into the primary against Mr. Morrow, the gentleman will certainly have trouble.

One big factor in his behalf is the belief that thousands of persons who commute between New York and Jersey will show a greater interest in Tuesday's fight than they have heretofore shown in Jersey politics.

For the time being it would seem that Senator Baird made a right bold move and got away fairly luckily with it.

Mr. Hoover does not say he is against Mr. Morrow, which has been the widespread impression that his workers have had to combat.

FLIER HELD AS SHIP KILLS TRIO IN AUTO

Continued from Page 1.

Newhall and Van Meter tried three times to get their plane off the ground, first taxiing in a southwesterly direction, then southeasterly, and finally to the north, directly toward the track and the cars tsill parked around it.

Their last try was nearly successful. They got up a few feet. Then their engine faltered and the heavy plane ived straight for the cars. The undercarriage and the propeller tore into the Brockman car an dwas badly damaged. The wings damaged three others.

Brockman and his wife both died instantly, their heads crushed, as the propeller bit through the car. The baby an dMrs. Sterling were brought to St. Margaret's Hospital here and the baby died soon afterward. Mrs. Sterling has a skull fracture and is not expected to live.

Newhall and Van Meyer, both of Chicago, are attached to the 108th Observation Squadron, a part of the Illinois National Guard. They were recently ordered to the Chicago municipal airport to perpare for the Army air show to be held there this month. Earlier in the day they flew to the race track from Chicago.

BUCHAREST DENIES RETURN OF LUPESCU

Companion of Carol May Not Ever Come Back, Says High Official.

DIVORCE STILL BINDING

Bucharest, Roumania, June 15.—Denial that Mme. Magda Lupescu, companion of King Carol II when he was only a prince in exile, has any intention of returning here at present, was issued by a high official today.

The statement said the report that Mme. Lupescu was hurrying here to prevent a reconciliation between Carol and his divorced wife, Queen Helen, had originated with newspaper correspondents here and at Budapest, Hungary. One rumor was that she would be made one of Queen Helen's ladies of honor, while another credited Mme. Lupescu with planning the coup which brought Carol home from exile in his successful bid for the throne.

The latter story said Mme. Lupescu had refused to accompany Carol in the airplane which brought him to Roumania, but was following him by train.

"Please set the mind of the world at ease regarding Mme. Lupescu," said the statement. "She is too astute a person to return to Bucharest for a long time, if ever. She has her income, and knows she can not induce Carol, now that he has taken the decisive plunge, to draw his mind away from the serious work awaiting him."

The statement added that Mme. Lupescu realized too well how much mischief she caused through her relations with Carol in the first place. It was while Carol was with Mme. Lupescu that Queen Helen divorced him.

Premier Juliu Maniu, recapitulating recent events in the Chamber of Deputies, said that when he communicated to the government the news that Carol had started homeward, it was unanimously agreed, amid jubilation, to allow the prince to enter the country. Carol has conferred the dignity of marshals of war on Gens. Avarescu and Prezan.

It was learned today that the divorce of King Carol II and Queen Helen has been morallly, but not legally, annulled. The holy synod of the Roumanian Orthodox Church announced to the king, through a delegation of high prelates, that it had decided not to recognize the divorce, thus making it morally nonexistent, but added that full legal annullment could come only through the courts that granted the decree to Helen two years ago.

Meanwhile, friends of the royal family believe that a reconciliation of the king and queen is not far off.

King Carol was said to be ill from overwork and tomorrow may go to Castle Pelesch, in Sinaia, for a three-day rest. His departure has not been definitely fixed, and depends on his condition.

Southern Cross Ocean Hop May Be Week Away

Dublin, June 15 (A.P.).—Capt. Charles Kingsford-Smith, Australian aviator, fears he may have to wait another week before beginning a flight to the United States in the famous airplane Southern Cross.

Capt. Kingsford-Smith and his three companions were ready at any moment last week to take off, but were foiled each time by bad weather somewhere over the ocean. Weather reports tonight indicated a strong westerly breeze with low clouds and rain over most of the Atlantic.

Capital Girl Injured In New Jersey Crash

Miss Madeline Ensign, 23 years old, radio editor of the Washington Herald, was injured and Peggy Clark, of Station WOL, escaped unhurt in an automobile collision at Rahway, N. J., yesterday as they were returning from New York after attending a Princeton class reunion.

The injured Washington young woman was given first aid for a sprained back and arm and cuts and bruises at a friend's home in Glenridge, N. J.

Before You Leave for Your Vacation!

Ask yourself the following questions:

Have you arranged for payment of balance of income tax and other taxes that will be due?

Have you provided for competent care of your securities and collection of income thereon?

Are your valuable papers in a safe deposit box and your silverware and jewelry in storage?

Will any of your insurance lapse or premiums fall due during your absence?

Have you appointed an attorney-in-fact to protect important business interest in event of unforeseen emergencies?

Have you secured one of our Letters of Credit or Travelers Cheques to insure the safety of funds while traveling and to provide means of introduction in cities where you will be an utter stranger?

Your personal affairs should not follow and worry you. Our comprehensive service will cover every detail.

The Washington Loan and Trust Company
Downtown Bank, 900 F Street
Resources $20,000,000.00
JOHN B. LARNER, *President*
West End Office, 614 17th Street

WASHINGTON PARIS
JULIUS GARFINCKEL & CO.
The Smart Woman Looks Her Smartest in
Hats From Garfinckel's
New classically simple straws . . . charming picture hats . . . sports type hats for vacation and travel wear . . .
Whatever hat you choose here will be young . . . flattering . . . with that unmistakable line and exquisite look that have made our hats so famous.
F STREET CORNER OF 13TH

Stieff Sterling Silver
Rose . . . Puritan Patterns

The 42 Wrists That Subdued the SOUTH POLE Now Wear
HAMILTONS
Hamilton was the official timepiece of the entire Byrd Antarctic Expedition. And four Hamiltons were in the plane that flew over the South Pole. Hamilton is the watch of successful men—everywhere. The newest models are here for your selection.
Priced from $50
B. Harris & Co.
F Street at 11th
Jewelers and Diamond Merchants for Over Half a Century

PACKARD
STANDARD EIGHT 5-PASS. SEDAN
$2,225.00
delivered here with spare tire, tube, cover and all necessary equipment
INITIAL PAYMENT . . $602.58
MONTHLY PAYMENTS $104.80
Includes Fire, Theft, Equipment and $100 Deductible Collision Insurance, Interest and Finance Charges for contract period.
YOUR PRESENT CAR WILL BE APPRAISED AT ITS FAIR MARKET VALUE AND THIS ALLOWANCE APPLIED AGAINST THE INITIAL AND MONTHLY PAYMENTS.
STANDARD EIGHT PRICES REDUCED $400
Packard Washington Motor Car Company
Connecticut at S

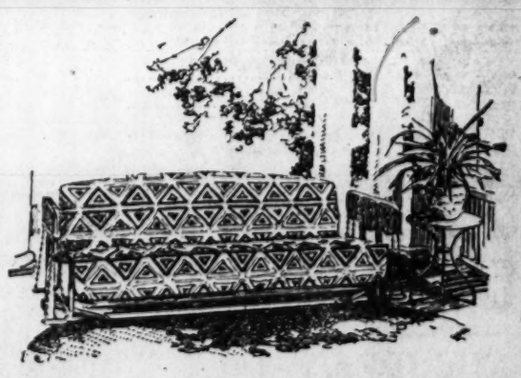
GLIDERS
in distinctive styles attractively priced
More beautiful than in former years—more comfortable than ever, the new Mayer & Co. Gliding Settees are especially inviting. At $29.75 and $33.50 are some very good ones, while the $48 and $55 Gliders are smart as smart can be. See them today.
MAYER & CO.
Seventh St. *Bet. D and E*

1930 TO BE BANNER YEAR FOR U. S. ELECTRICAL COMPANIES

Equipment Shares Rising Faster Than Industrials

High Index in This Group Anticipating Future Gains, Fisher Asserts; Light Thrown on Stock Prices and Earnings of Group.

By IRVING FISHER
(Professor of Economics, Yale University).

Special to The Washington Post.

New Haven, Conn., June 15.—The excellent business done by the electrical equipment companies thus far this year, in volume exceeding that of any like period in 1928, and the uniformly higher trend of electrical equipment stock prices as compared with my all-industrials index, as due in large degree to steady growth in the use of power, aided by inventions. The price-index of all-industrials has recovered by about 30 per cent from the loss occasioned by the stock market crash. But the electrical equipment group has recovered by more than 60 per cent, that is, at more than double the all-industrials rate.

Charles M. Ripley, engineer for the General Electric Co., recently recalled to Boston investment bankers that whereas it took 23 years for the power companies to obtain their first million customers, they now add a million customers every year. Moreover, each American factory worker now has three times as many machines, chiefly electric power-driven, working for him as the average British worker, and he turns out three times as much in goods.

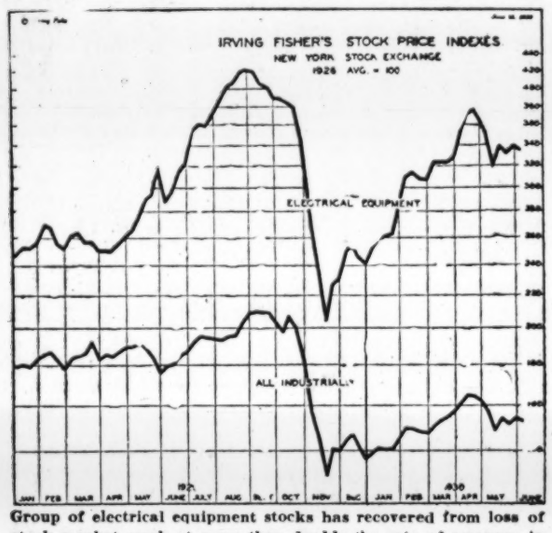
IRVING FISHER'S STOCK PRICE INDEXES
NEW YORK STOCK EXCHANGE
1926 AVG. = 100
ELECTRICAL EQUIPMENT
ALL INDUSTRIALS
JAN FEB MAR APR MAY JUNE JULY AUG S. O. OCT NOV DEC JAN FEB MAR APR MAY JUNE
1929
1930

Group of electrical equipment stocks has recovered from loss of stock market crash at more than double the rate of recovery in all industrial stocks.

Consumption of electricity for old uses goes on apace, while new uses are constantly being announced. This increases the expectation of future gains. More railroads are being electrified. More homes are being wired, with added facilities in them for domestic electrical conveniences. Factories and ships are being fitted with new devices for electrical control. The expansion of public utilities makes fresh demands for electrical equipment.

There is the constant growth of lighting for highways and farms. More equipment is being produced for floodlighting airports, athletic fields and buildings. There is the demand, with spreading knowledge of the health-giving results of sun-ray lamps, for the extension of domestic equipment in this department. There is the field of television, as yet unexploited, but just demonstrated as commercially possible in large theaters. There are other wholly unexploited fields, with great potentialities. These factors help account for the recent extraordinary rise in average price of electrical equipment stocks above most other groups.

It is quite natural that new developments and inventions should result in sending up the ratio or price of these stocks to earnings. For what gives stocks their increments of value is anticipated future earnings, after new processes shall have had time to work.

This answers an oft-repeated question. Take, for example, the reported earnings of General Electric during 1929, of only $2.24 a share on its more than 28,800,000 shares outstanding. These shares currently sell above $82. That amounts to less than 3 per cent earnings, and the dividend of $1.60 per share yields less than 2 per cent. But the situation is really better than that.

There is a surplus earnings account of more than $90,000,000; the balance sheets show $135,000,000 betterment, besides unapportioned surplus earnings of associated companies of more than $28,000,000. Moreover, among General Electric's assets, valued nominally at $2, are the millions spent during the past five years on research, besides patents and appliances. The plant account shows capacity for earning of $49,000,000 during 1929, an increase of $17,000,000 over 1925. For depreciation and plant reserve there was, at the close of 1929, more than 76 per cent of the gross carrying value of plants and equipment.

The earning capacity of the General Electric plant, $49,000,000, net income from sales during 1929, is almost 10 per cent of its half-billion valuation. It is nearly 9 per cent of the total market value of the company's outstanding securities during 1925. That means that the stock market correctly discounted, during 1925, anticipated future earnings of General Electric in 1929, as reflected in price of its stocks during 1925. Expansion of the electrical equipment industry is proceeding today at least as rapidly as in the past five years. This largely explains the present high range of prices of common shares in the electrical equipment group

(Copyright, 1930.)

WALL STREET "SKY-LINE" OF MARKET TRANSACTIONS

(Reg. U. S. Pat. Off.)

CROSS-SECTIONS REPRESENT VALUE OF SHARES TRADED. HEIGHTS REPRESENT GROUP PRICE LEVELS. WIDTHS REPRESENT NUMBER OF SHARES TRADED.

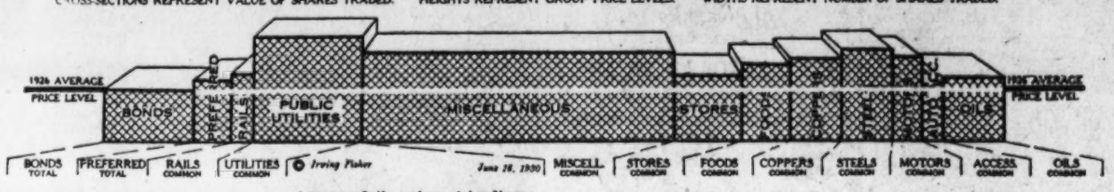

BONDS TOTAL	PREFERRED TOTAL	RAILS COMMON	UTILITIES COMMON	© Irving Fisher June 12, 1930	MISCELL. COMMON	STORES COMMON	FOODS COMMON	COPPERS COMMON	STEELS COMMON	MOTORS COMMON	ACCESS. COMMON	OILS COMMON
				Average daily value of tradings: (Millions of dollars)								
9.8	5.2	7.0	46.0	Last week	95.2	6.2	8.1	10.9	19.8	8.2	3.0	17.0
8.1	3.7	2.4	17.1	Previous week	45.0	5.2	6.0	6.5	7.9	3.8	1.7	8.6
				Investors' price index: (1926 equals 100)								
101.1	114.9	123.3	191.8	Last week	154.8	114.5	137.3	145.3	165.4	145.5	92.9	111.1
101.1	116.0	127.1	204.6	Previous week	166.9	122.8	144.7	152.9	172.0	187.8	103.5	118.5

STOCKS HAVE WORST DROP SINCE CRASH

Almost Primary Low Is Reached of October 29; Decline in All Groups.

FOREIGNS ALSO ARE OFF

By H. B. BROUGHAM
(Irving Fisher Service).

Common industrial stocks on the New York Stock Exchange continued the decline that began June 2 through Thursday of last week, causing the index to suffer the sharpest recession since the 1929 crash. The index on June 12 of 139.9 was but half an index point above the primary low on October 29, 1929, and 14 per cent above the November 13 low of 122.7, having lost 60 per cent of the gain made from November 13 to April 11 at 165.6. Of the 320 stocks in the Irving Fisher selection, 83 per cent of the stocks were off in price at last week's close, 3 per cent up and 14 per cent showed no change.

Daily Values Traded Rise.

From a low of $108,100,000 in the week of June 6, the average daily value of tradings in all stocks rose by $118,600,000 last week, or 110 per cent, to $226,800,000, Tuesday's trading the highest in four weeks.

Traded values of common industrial stocks rose by 99 per cent to $168,500,000, with all of the groups registering increases.

Public utilities led, up $28,800,000, showing a 165 per cent gain over the preceding week's low of $17,100,000.

Radios and theaters were up $12,500,000, steels and electrical equipment up $11,900,000, machinery and railroad equipment up $9,100,000, oils up $8,400,000, miscellaneous stocks up $6,000,000 and chemicals up $5,800,000.

Foreign Stocks Take Drop.

The situation of stock prices in foreign markets becomes serious, as London and Paris stocks dropped last week to new lows in worst market since the 1929 crash. Berlin stocks have enjoyed a long period of rising prices this year, so that, in spite of last week's drop, the level is still 2.3 per cent above the November low of 83.5.

Industrial Common Stocks.

The index of 225 industrial common stocks shows what a substantially representative $100 worth of stocks in 1929 would now amount to if held unchanged since that year. This index is weighted by shares outstanding. The index of "50 most active," or market leaders, shows the result of reinvesting the $100 every week in the market favorites of that week. This index is weighted by shares traded, the list changing weekly. The last column of the table gives the average yield per cent on these weeks' 50 leaders at current prices.

Price Indexes of Industrial Common Stocks, N. Y. Stock Exchange.

Week ended—	225 "unchanging" Stocks	50 "changing" Leaders	Ave. Yield %
June 14	142.3	847.1	3.3
June 7	152.6	935.2	3.1
May 31	153.8	930.0	3.0
Year ago	180.0	925.7	2.8
May average	152.0	921.5	3.0
April average	162.3	985.2	3.2
1929 average	181.3	868.6	3.1
1928 average	147.4	407.5	3.1
1927 average	114.6	175.4	4.3
1926 average	100.0	100.0	5.0
High ('28-'30)	209.7 (Sep. '29)	1,151.7 (Sep. '29)	5.3 (Jan. '30)
Low ('28-'30)	125.1 (Feb. '28)	253.9 (Feb. '28)	1.8 (May '29)

All three grades of stocks fell violently last week in a new adjustment of stock values to the prevailing belief that business recovery will not be rapid before next fall.

The Irving Fisher investment stocks index closed the week off 6.1 per cent from the preceding week's close. Semi-investment stocks were off 6.9 per cent and speculative stocks off 9.9 per cent.

Below are shown index numbers of prices of common industrials on the New York Stock Exchange, arranged in classes derived from Moody's ratings.

(1926 equals 100 Week ended—	1st Grade (Investment)	2d Grade (Intermediate)	3d Grade (Speculative)
June 14	180.6	116.0	106.4
June 7	193.1	124.3	118.9
May 31	194.6	125.4	119.6
Year ago	189.3	164.9	172.6
May ave.	191.8	124.2	118.2
April ave.	201.3	134.0	132.3
1929 ave.	195.0	164.1	168.0
1928 ave.	151.8	132.0	134.3
1927 ave.	116.8	109.3	102.5
1926 ave.	100.0	100.0	100.0
High ('28-'30	234.9 (Aug. '29)	186.7 (Sept. '29)	199.8 (Mar. '29)
Low ('28-'30	129.1 (Feb. '28)	111.4 (Feb. '28)	111.4 (Feb. '29)

(Copyright.)

Turn to the Classified ads in this morning's Post. Exceptional offers of every description appear among them every day.

WILL SELL

Substantial holdings in a prominent local concern consisting of both 7% preferred and common stock.

Investigate This Offering
Box 54, Washington Post

THE IRVING FISHER WEEKLY STOCK EXCHANGE PRICE INDEX

1929-1930 High	1929-1930 Low	Av. Daily Tradings ($)	Avg. for week ended June 14, 1926 Average Price Equals 100.	Last Week.	Prev. Week.	% Change.
			NEW YORK STOCK EXCHANGE STOCKS.			
211.8	122.7	168,534,000	Industrials, common (225 stocks)	142.3	152.6	—6.79
188.2	89.6	3,049,000	Auto Accessories (18)	92.9	103.5	—11.07
172.6	95.6	3,532,000	Building Supplies (7)	104.0	114.6	—10.62
324.3	165.9	9,573,000	Chemicals (16)	220.2	237.8	—7.15
331.4	141.4	10,911,000	Coppers and Misc. Metals (21)	145.8	152.9	—5.56
426.8	188.6	16,985,000	Electrical Equipment (5)	307.2	334.5	—7.00
487.4	236.3	4,044,000	Farm Machinery (2)	321.1	350.6	—11.81
171.3	116.3	8,145,000	Foods and Sugars (20)	137.2	144.7	—6.15
212.2	83.8	2,090,000	Household Goods (6)	86.4	96.4	—11.77
201.6	129.5	13,840,000	Machine and R. R. Equip. (30)	146.2	158.7	—6.51
310.1	122.4	8,190,000	Motors (13)	145.5	157.8	—6.87
474.0	212.9	1,441,000	Office Equipment (5)	237.1	255.7	—7.99
136.6	96.2	17,008,000	Oils (23)	111.1	118.5	—6.38
331.9	118.0	26,418,000	Radio and Theaters (12)	194.7	223.8	—12.77
256.8	158.9	19,824,000	Steels (11)	165.4	172.0	—3.51
223.3	112.2	6,209,000	Stores (Chain, Mail & Dept.) (19)	114.5	122.8	—7.18
157.8	113.5	4,481,000	Tobaccos (14)	146.8	154.9	—5.53
245.5	123.8	15,249,000	Miscellaneous (13)	154.9	165.2	—6.20
267.3	149.1	45,974,000	Utilities, common (20)	191.8	204.6	—6.26
164.2	116.3	6,993,000	Rails, common (25)	123.3	127.1	—3.21
118.6	107.3	5,350,000	All Preferred (50)	114.9	116.0	—1.51
			NEW YORK CURB EXCHANGE STOCKS.			
242.9	156.4	10,677,000	Industrials, common (160)	160.0	170.4	—7.02
193.9	92.2	17,000	Auto Accessories (8)	184.9	188.2	—7.15
989.0	315.1	182,000	Aviation (14)	576.0	628.3	—9.44
272.6	185.5	327,000	Chemicals (8)	213.5	225.9	—3.57
254.7	127.8	351,000	Coppers and Misc. Metals (15)	152.2	158.4	—6.58
169.9	93.2	225,000	Foods and Sugars (14)	94.8	96.6	—1.66
241.9	151.5	74,000	Machine and R. R. Equip. (15)	178.2	179.8	—0.89
203.8	58.6	240,000	Motors (4)	80.5	84.0	—3.00
158.5	104.8	4,049,000	Oils (16)	114.4	121.4	—6.50
209.2	116.8	134,000	Radio and Theaters (13)	156.2	179.8	—14.72
207.8	146.5	72,000	Steels (3)	179.7	191.3	—6.94
184.2	92.2	93,000	Stores (Chain, Mail & Dept.) (15)	96.1	101.6	—7.38
203.1	114.7	4,912,000	Miscellaneous (35)	117.9	126.8	—7.99
548.1	240.5	21,568,000	Utilities, common (25)	379.2	411.6	—7.75
			BONDS ON NEW YORK STOCK EXCHANGE.			
101.6	98.0	9,763,000	All Bonds (70)	101.1	101.1	—0.06
102.9	96.5	2,860,000	First Grade Rails (10)	102.0	101.8	+0.08
106.7	97.5	2,860,000	Second Grade Rails (10)	105.0	105.1	—0.38
102.0	98.0	1,845,000	Utilities (15)	101.4	101.3	+0.04
101.0	97.8	2,083,000	Industrials (13)	99.8	99.8	—0.14
99.9	98.4	2,565,000	Foreign Government (10)	99.4	99.5	—0.13
100.9	96.3	376,000	U. S. Government (10)	100.8	100.7	+0.13
			FOREIGN STOCK MARKET PRICES.			
1928 High	1928 Low	1929-1930 High	1929-1930 Low			
208.2	158.3	198.9	84.2	London	84.2	90.6	—7.06
164.6	117.3	181.3	118.5	Paris	118.5	126.0	—5.95
124.7	110.1	117.6	83.0	Berlin	85.4	88.2	—3.17

(Copyright.)

Inactive Bonds Segregated.

New York, June 15 (A.P.).—To facilitate bond trading on the curb exchange, a list of 150 inactive issues has been designated for a special post.

COMMODITY PRICE SITUATION DARKER

Wholesale Level Drops Off to 87; No More Hopeful in Europe.

DOLLAR STILL GAINING

The commodity price situation took an even darker hue last week when the wholesale price level dropped off 0.68 per cent to a mark of 87.0. (1926 equals 100.) Conversely, the purchasing power of the dollar rose to 115, or in other words, the dollar at this time will buy 15 cents worth of goods more than that of the dollar of 1926.

The decline of the commodity price level was at a rate above the average of 0.52, which has been maintained for the last nine weeks. The number of falls in commodity groups increased from 71 per cent the preceding week to 76 per cent last week.

The condition of the commodity markets abroad seems no more hopeful than that of the United States. Prices in France suffered a sharp decline last week, dropping 0.74 per cent to a new low of 80.8. The English price index fell to 79.3, while that of Germany receded to 93.5, after one week of rising prices.

Week ended—	Price Index (1926 equals 100)	Index of Buying Power of $ (1926 equals 100 cents)
June 14	87.0	115.0
June 7	87.6	114.2
May 31	87.8	113.9
Year ago	96.6	103.5
May ave.	88.6	112.8
April ave.	90.6	110.4
1929 ave.	96.3	103.9
1928 ave.	98.2	101.8
1927 ave.	94.2	106.2
1926 ave.	100.0	100.0
1925 ave.	105.2	95.1
1924 ave.	98.9	101.1
1923 ave.	101.1	98.9

The agricultural products division was the chief offender in last week's further decline of the wholesale commodity price level, going off 1.32 per cent to a new low of 90.0.

(Copyright, 1930.)

RAIN AGAIN FAVORS SPRING WHEAT AREA

Temperature Too Low for Rapid Growth of Cotton in Southeast.

WEATHER AID TO CORN

Showers in Northern spring wheat areas provided abundant moisture for the greater part of the belt last week. Weather conditions were favorable to winter wheat harvesting in the Southwest, and prospects are that it will soon begin in Kansas and Missouri.

Cotton is growing slowly. Where dampness has prevailed a grassy condition is noted. Except in some southeastern districts, temperatures have been too low for rapid growth.

Corn has also made only slow growth, with color poor in some sections. Replanting is about completed. Last week's weather was in general favorable to growth.

(Copyright.)

Business Background And Market Summary

New York stock prices	Down
Rate of return	Up
Value of Tradings	Up
Purchasing power of the dollar	Up
of the farmer	Down
Commodity prices	Down
Raw materials	Down

Average prices of stocks receded violently last week, together with another definite fall in commodity prices. Details appear elsewhere on this page.

(Copyright.)

6% LOANS
ON HOMES
and
Other Property
Run for 5 Years
Without Curtailment
Wm. H. Saunders Co., Inc.
Founded 1887
District 1016 1519 K
Loan Correspondent for the Provident Mutual Life Insurance Company of Philadelphia

First Mortgage Loan Applications Invited at
5½%
Construction Loans
Glover & Flather
1508 H St. N.W.
National 1758

Real Estate Loans
(D. C. Property Only)
6%
No Commission Charged
You can take twelve years to pay off your loan without the expense of renewals. $1,000 for $10 per month, including interest and principal. Large or small loans at proportionate rates.
PERPETUAL BUILDING ASSOCIATION
Established 1881.
LARGEST IN WASHINGTON.
Assets Over $22,000,000
Cor. 11th and E N.W.
JAMES BERRY, President.
EDWARD C. BALTZ, Secretary.

EQUITABLE
Co-Operative Building Association
Organized 1879.
50th YEAR COMPLETED.
Surplus and profits....$1,755,911.57
Assets $5,723,083.61
Save While You Have the Opportunity
Join the Equitable and save systematically. Our plan will meet with your approval.
Subscriptions of the 99th Issue of Stock Being Received
Share, $2.50 Per Month
EQUITABLE BUILDING
915 F St. N.W.
JOHN JOY EDSON, President.
WALTER S. PRATT, Jr., Secretary.

THE IRVING FISHER WEEKLY COMMODITY PRICE INDEX

1928 High	1928 Low	1929-1930 High	1929-1930 Low	Avg. for week ended June 14, 1926 Average Price Equals 100.	Last Week.	Prev. Week.	% Change.
				DOMESTIC COMMODITY PRICES.			
100.3	95.1	99.1	87.0	All Commodities (120 items)	87.0	87.6	—0.68
105.0	96.8	98.8	84.8	Raw Materials (34)	84.8	85.8	—1.17
99.5	96.3	100.4	82.0	Semimanufactured goods (22)	82.0	83.0	—1.20
100.9	92.0	100.5	90.0	Finished goods (64)	90.0	90.2	—0.22
111.5	96.5	106.7	90.0	Agricultural (30)	90.0	91.2	—1.32
112.9	100.8	110.3	91.0	Farm Products (13)	91.0	92.7	—1.83
105.5	97.5	104.8	92.1	Foodstuffs (17)	92.3	92.1	+0.22
98.0	93.2	98.3	85.1	Nonagricultural (90)	85.1	85.4	—0.35
136.2	108.8	121.6	90.2	Hides and Leathers (8)	103.0	103.2	—0.19
99.2	95.1	99.0	82.8	Textiles (15)	82.8	83.5	—0.84
86.6	79.8	87.1	73.2	Fuel and Lighting (10)	73.2	73.2	0.00
104.5	96.9	112.0	92.8	Metal Products (17)	93.0	93.4	—0.43
97.3	89.0	98.3	91.7	Building Materials (19)	91.8	91.7	+0.11
97.2	92.4	95.8	89.9	Chemicals (14)	89.9	90.3	—0.44
87.6	79.0	93.1	73.2	Miscellaneous (7)	73.2	74.0	—1.08
				DOMESTIC PURCHASING POWER.			
105.1	99.7	115.0	100.9	Dollar (in Wholesale Markets)	115.0	114.2	+0.70
116.2	98.8	112.8	97.8	Farmer (on fixed crop basis)	105.7	106.7	—0.94
				FOREIGN COMMODITY PRICES.			
96.7	91.8	94.4	79.3	England	79.3	79.8	—0.63
92.3	86.4	94.1	80.8	France	80.8	81.4	—0.74
107.1	102.1	103.7	93.3	Germany	93.5	93.7	—0.21
					June 7	May 31	
76.1	74.1	76.4	63.8	Italy	63.8	64.0	—0.31

(Copyright.)

"Making Money" an Illusion.

Properly speaking, nobody can "make" money except the man at the mint. The rest of us may gain wealth, but, unless we are counterfeiters, we can not literally "make" money.

THE IDEAL INVESTMENT
TRUSTEED SHARES
Trust certificates in a semi-fixed Investment Trust.
Pro rata participation in the earnings and growth of 100 leading American Companies. Dividends paid regularly every six months.
Deferred Payments if Desired.
Full information upon request.
Standard Collateral Shares Corp.
Woodward Bldg. Met. 5783

Standard Collateral Shares Corp.
Woodward Bldg.,
Washington, D. C.
Without obligation on my part please furnish further particulars concerning TRUSTEED SHARES.
Name .....
Street .....
City .....

FINANCIAL COUNSEL
Impartial and experienced counsel about investments is available to you at any time by consultation with our Mr. Rohrbaugh, who is in charge of our
Investment Department
The Washington Loan and Trust Company
F St. at 9th 17th St. at G
JOHN B. LARNER, President

Capital & Surplus $3,500,000.00
Deposits invited in any amount.
Open Until 5:30 P.M. June 16th
More Than Mere Convenience
—demands consideration, when choosing a depository for your Pay-day and other savings.
¶Your bank should be strong and ably managed as well as readily accessible. On these points, this old bank is in the fore-front, having demonstrated its stability by over sixty years of continuous service.
Same Rate of Interest Paid On Large and Small Accounts
OFFICERS:
WILLIAM D. HOOVER.....President
WOODBURY BLAIR.....1st V. Pres.
FRANK STETSON, 2nd Vice Pres. and Trust Officer
CHAS. C. LAMBORN.....Treasurer
F. PERCIVAL WILSON.....Secretary
FRANK R. ULLMER.....Asst. Treas.
BRUCE BAIRD.....Asst. Tr. Officer
DAVID EORNET.....Asst. Tr. Officer
JOHN W. CALVERT.....Asst. Treas.
W. HILES FARDOE.....Asst. Treas.
ALEXANDER J. FANT.....Asst. Secy.
JOHN M. BOTELER.....Asst. Secy.
AUDLEY A. F. SAVAGE.....Auditor
DIRECTORS:
JAMES J. BECKER
WOODBURY BLAIR
WM. A. H. CHURCH
WALTER C. CLEPHANE
H. ROZIER DULANY, Jr.
FRANKLIN H. ELLIS
H. PRESCOTT GATLEY
WILLIAM D. HOOVER
WALTER BRUCE HOWE
REGINALD S. HUIDEKOPER
VICTOR KAUFFMANN
EDMUND D. RHEEM
FRANK STETSON
WILLIAM H. WALKER
WILLIAM B. WILLARD
HARLEY P. WILSON
National Savings & Trust Co.
64th Year
Oldest Savings Institution in the District of Columbia
Cor. 15th and New York Ave.

We will buy and sell at NET prices all issues of
UNITED STATES GOVERNMENT OBLIGATIONS
LIBERTY BONDS
TREASURY BONDS • TREASURY NOTES
CERTIFICATES OF INDEBTEDNESS
also
FEDERAL LAND BANK BONDS
TERRITORIAL BONDS
BONDS OF INSULAR POSSESSIONS
For New York delivery and payment.
Through our extensive private wire system and branch offices, we are in position to render quick and efficient service to corporations, banks, insurance companies and individual investors. We invite you to make use of our facilities in the purchase and sale of United States Government obligations in large or small amount.
THE NATIONAL CITY COMPANY
Head Office: 55 Wall Street, New York
WASHINGTON—741 15th Street N.W. Telephone—National 8780
Offices in the leading cities throughout the world

GUNSAULUS RITES TO BE HELD TODAY

Former Diplomat to Be Laid to Rest in Cemetery at Mount Gilead, Ohio.

LIVED IN CHEVY CHASE

Special to The Washington Post.

Mount Gilead, Ohio, June 15.—Funeral services for Edwin Norton Gunsaulus, 70, until five years ago in the United States diplomatic service, will be conducted here tomorrow afternoon, and interment made in Rivercliffe Cemetery, Mount Gilead.

Mr. Gunsaulus died last Wednesday afternoon at the home of his sister, Mrs. Nellie Griffith, Columbus, Ohio, where he had arrived June 8, for a short visit. His death was caused by arterio sclerosis.

He was born in West Liberty, Ohio, the son of Dr. and Mrs. Calvin Gunsaulus. His early life was spent here. The Centerburg, Ohio, Gazette, weekly publication, was established by Mr. Gunsaulus. He later purchased the London, Ohio, Times, which he published for a number of years.

He was introduced to the diplomatic service wtih an appointment by President William McKinley. While in the consular division he served as consul and consul general at Pernambuco Brazil; Toronto, Canada; Cork, Ireland; Quebec, Canada; Johannesburg, South Africa; Singapore, Strait Settlements; Halifax, Nova Scotia, and Wellington, New Zealand. He retired from service while consul general at Wellington.

Surviving him are his widow, Mrs. E. N Gunsaulus and a daughter, Miss Betty Gansaulus, at the decedent's home in Chevy Chase, Md.; another daughter, Mrs. Fenton Livingstone, of London, England; two sons, Paul Gunsaulus, of Akron, Ohio, and Edwin Norton, jr., American consul at Charlottetown, Prince Edward Island; and his sister, Mrs. Nellie Griffith, Columbus, Ohio.

BENJAMIN L. HARDING DIES

Services for Tobacco Merchant to Be Held at Home Tomorrow.

Benjamin Lee Harding, 50 years old, who, with his brother, Bernard Harding, was one of the leading wholesale tobacco merchants in the city for many years, died following a major operation at Emergency Hospital yesterday.

A native of Washington, he has been associated with his brother in business for twenty years. He was a member of the Improved Order of Red Men, Red Wing Tribe.

Besides his brother, he leaves a widow, Victoria, and four children, Wesley, Ralph, Edna and Eleanor. Funeral services will be held at the residence, 6222 Georgia avenue northwest, at 2 o'clock tomorrow afternoon. Burial will be in Rock Creek Cemetery.

CHERRYDALE MAN SUCCUMBS

Joseph L. Bley, Former Californian, to Be Buried in Native State.

Joseph L. Bley, 57 years old, of Cherrydale, Va., who died at Georgetown University Hospital on Saturday after a week's illness, will be buried in California.

Mr. Bley had lived in Cherrydale for two years. He was a representative of the Swaine Lumber Co., of California. Death followed an abdominal operation.

He is survived by his wife, Lillian C. Bley; a son, Ross C. Bley; his mother, Mrs. Ellen Bley; a brother and a sister, the last three of California. No arrangements for funeral services have been made.

William B. Smoot, Of Alexandria, Dies

Prominent Citizen Claimed by Death While in Atlantic City.

William B. Smoot, one of the wealthiest and most prominent residents of Alexandria, died yesterday afternoon in Atlantic City, where he had gone with his wife in early spring to spend the summer. He had been in ill health for about two years.

Although inactive in business circles at the time of his death, Mr. Smoot was the original president of the Mount Vernon Highway Association and formerly operated a large tanning industry. He was a vestryman in St. Paul's Episcopal Church and a member of the Maryland Club.

Only his widow, Mrs. Margaret Cator Smoot, survives. He was the son of John B. Smoot and was a cousin of the former mayor, William B. Smoot.

The body will be brought today to the residence, 804 Prince street, Alexandria. Funeral arrangements have not been made.

Girl Visits Hospital; Asks Poison Treatment

A young woman who gave her name as Alice Dove, 19 years old, of Second street near C street northeast, was treated at Casualty Hospital yesterday for poisoning. Although hospital authorities thought her condition was such that she should remain at the institution, the woman signed a release and departed.

The woman walked into the hospital, where she collapsed. She did not explain to the authorities why she had swallowed the poison.

Red Men Elect Officers.

Lynchburg, Va., June 15 (Special). Mineola Tribe, Red Men, has elected the following officers for the coming six months: Sachem, R. L. Foster; senior sagamore, S. D. Adams; junior sagamore, J. T. Cunningham; prophet, J. L. Smith; chief of records, P. H. Lee; keeper of wampum, J. L. Shaner; collector of wampum, J. E. Dowdy, and trustee, R. F. Templeton.

Events of the War 13 Years Ago Today

June 16, 1917.

The Root Commission to Russia received that nation's pledge to continue the fight against Germany.

Women armed with hatpins fought police in New York anti-draft riot.

Secretary McAdoo announced no part of oversupscription of $2,000,000,000 Liberty loan would be accepted.

President Wilson, irked by congressional delay, ordered Herbert Hoover to organize volunteer conservation forces.

COMMISSIONED

LEO KASEHANGEN 3D,
of 1353 Jefferson street, who was graduated last week at the head of the chemical engineering class at Carnegie Institute of Technology and was awarded a second lieutenant's commission in the Engineer Reserve Corps. He received a number of honors as a workman while a student at Central High School.

Severe Quake Felt in Persia.

Teheran, Persia, June 15 (A.P.).—A severe earthquake shock was felt on the plain of Salmas yesterday. The tremors also were felt at Tabriz.

High-Tension Wire Injures Two Men

Workers in Manhole Are Shocked and Burned on Face and Hands.

While working in a manhole in front of 606 Fifth street northwest yesterday two electricians employed by the Potomac Electric & Power Co., were severely shocked and burned when they came in contact with a high tension wire.

The men had descended about 6 feet into the manhole to make repairs when they were suddenly shocked. The fire rescue squad was summoned and they were taken to Emergency Hospital.

The victims were James P. Moran, 29 years old, of the Anacostia Apartments, and Herman Rose, 24 years old, of 923 Virginia avenue southwest. They suffered severe burns on the face and hands.

Sunday School Held For Children at Camp

Sunday School exercises of the children in the Children's Health Camp of the Tuberculosis Association at Fourteenth and Upshur streets northwest, were held yesterday. Miss Emma Holzer conducted the services for the Protestant group, while Mrs. Agnes H. Stewart led the Catholic youngsters.

A canteen with a one-cent limit, selling pads, pencils, candy and toys, had been established. Children at the camp act as storekeeper. Miss Grace V. Maguire, superintendent of the camp, says that the children would welcome more picture books and games for quiet periods.

MADE LL. D.

EDWIN JAY PRINDLE,
of New York, a leader in patent reform, who was awarded a degree of doctor of laws from National University at its commencement exercises Friday.

Storms Lash Mexican Islands.

Mexico City, June 15 (A.P.).—The ministry of communications was advised today that recent heavy storms in the Pacific severely damaged all improvements on the Tres Marias Islands, Mexico's penal colony, and caused great hardship to the 1,000 inmates.

"National Pride Homes" are advertised in Post Classified Ads.

IN THE PLAYHOUSE

By JOHN J. DALY

"Your Uncle Dudley" used to be one of those by-words, years ago, like "So's Your Old Man."

Now the National Theater Players come with a play called "Your Uncle Dudley, the first time in Washington. It opens tonight down in the E street playhouse.

This particular play was fashioned for the late Raymond Hitchcock, known in the musical comedy world as Hitchy-Koo. Though many believe Hitchcock's appearance in "Your Uncle Dudley" marked his first attempt at straight comedy, that is not so. There were other plays that engaged his unique personality. He played the lead role on the road in Don Marquis' comedy, "The Old Soak." And though he was the Old Soak to the life, Hitchy-Koo, in all his career, never tasted an alcoholic beverage.

* * * *

Last year's Broadway successes are about to start for the road—or what's left of the road. One of the first that will appear in the provinces, so-called, is David Belasco's success, "It's a Wise Father." It gets going as early as next month, on the way to the West. In one of the lead roles is Minor Watson, known here for his work as leading man with the National Theater Players—and before that with many road shows that played the Capital.

* * * *

Mr. Romaine Callender, after a strenuous session with heavy parts, has a letdown this week in "Your Uncle Dudley"; but what worries him is that he must, perforce, play the part of a 23-year-old fellow—having the rare opportunity of making love to Marion Wells. That isn't what nettles him, though; not quite. What Romaine wants to know is how a man of 35—he is that—can plumb the shallowness of a sanguine youth of 23. Why ask me?

* * * *

On July 25, David Belasco will celebrate his seventy-seventh birthday. The festivities are to take place in Atlantic City, where the grand old man of the theater intends to make a startling announcement—to the effect that he has several new plays to be released during the next season. Just what these plays are remains to be seen, but one is known: An adaptation by the Hattons of a Hungarian comedy with the bizarre title, "The Giglo and the Princess," which shows, of course, that Mr. Belasco is not feeling his 76 years.

* * * *

Of the new musical revues to take Broadway, one of the first to get started is the 1930, or Parisian-Riviera, edition of "Artists and Models." It has Phil Baker and his accordion and several flashes of fleshy ladies, according to the first-line reviewers. Also, according to them, that's all it needs.

Missing Boy, 9, Sought By Washington Police

Police were asked yesterday to search for Lawrence Monroe Campbell, 9 years old, of 701 Fourth street northwest, who disappeared from his home Saturday morning.

The boy was reported absent to the police by his parents. The father said the lad had never absented himself before without leave and believes that he may have joined other boys on a week-end camping trip. Young Campbell was described as weighing about 65 pounds, having sandy hair, and blue eyes. When he left he wore a blue checkered shirt, light corduroy trousers and white tennis shoes.

In a sea captain it's Vigilance

in a cigarette it's Taste

ETERNAL VIGILANCE—taking nothing for granted . . . leaving nothing undone—that's the mandate of the sea. Exacting laboratory research, rigid production standards . . . endless care—that's Chesterfield's watchword.

MILD, AROMATIC TOBACCOS, patiently aged, are the basis of Chesterfield's wholesome goodness. Chesterfield's blend and cross-blend retains and rounds out their appetizing spice and flavor.

CHANCE PLAYS NO PART in keeping them true to their course—the safe, satisfying course of . . . "TASTE above everything".

We state it as our honest belief that the tobaccos used in Chesterfield cigarettes are of finer quality and hence of better taste than in any other cigarette at the price.
LIGGETT & MYERS TOBACCO CO.

Chesterfield

© 1930, Liggett & Myers Tobacco Co.

An Interesting *June* Event!

New
Mid-Summer
Silk Frocks and Ensembles

$18

An unusual collection of DISTINCTIVELY NEW FROCKS at an unusual price, $18. The artist has pictured just two of the scores of models available in an endless variety of prints, crepes, Yo-San and Chiffon.

illustrated

Sitting — a printed chiffon frock with long jacket, tiered skirt. In sizes 14 to 20 and 36 to 40.

$18

Standing — "Rajah" Jacket Frock in Pink, Blue, Maize and White. Sizes 14 to 20.

$18

Erle-Maid Section Third Floor

Sketched at Erlebacher's

Erlebacher
·F·
STREET

UNION TRUST COMPANY
OF THE
DISTRICT OF COLUMBIA

For the Business Executive

a Checking Account must carry with it the privilege of bank counsel on any financial question.

The patronage of people of Washington and surrounding territory whose interests demand unfailing personal attention is a major factor in the sustained progress of the Union Trust Company, now as since establishment many years ago.

2% paid on Checking and 3% on Savings Accounts

SOUTHWEST CORNER
FIFTEENTH
AND H STREETS
NORTHWEST

EDWARD J. STELLWAGEN
PRESIDENT

The Virginia
Seashore
Is Calling

Old Point Comfort
(Chamberlin Vanderbilt Hotel)
Virginia Beach
(Cavalier Hotel)

Overnight Down the Breeze-swept Potomac and Chesapeake on Palatial Steamers

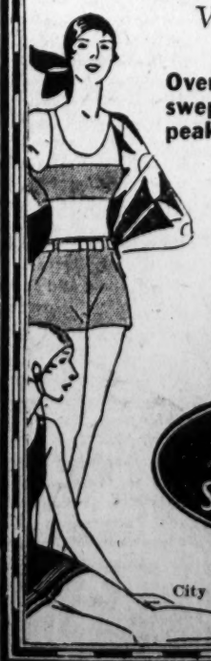

The finest ocean bathing on the Atlantic Coast—miles of smooth white beaches—all outdoor sports, including Yachting, Fishing, Tennis, Golfing—Bridle paths through fragrant pine forests—not a dull moment at these famous seaside playgrounds.

Seafood Dinners, Cool White Sheets, Simmons' Deep Sleep Beds, Radio Concerts, Fiction Library—Unfailing Courtesy—a feature of all Norfolk & Washington ships.

Norfolk and Washington Steamboat Co.

DAILY SERVICE, 6:30 P. M.
City Ticket Office, 731 15th Street N.W.
National 1520

The Washington Post.

THE WASHINGTON POST CO.
Washington, D. C.
EDWARD B. McLEAN,
President and Publisher

MEMBER OF THE ASSOCIATED PRESS.

The Washington Post is a member of the Associated Press, receiving the complete service of the world's greatest news-gathering organization.

The Associated Press is exclusively entitled to the use for republication of all news dispatches credited to it or not otherwise credited in this paper, and also the local news published herein.

TERMS OF SUBSCRIPTION.
Delivered by Carrier in Washington.

Daily, Sunday included, one year	$8.40
Daily, Sunday excepted, one year	6.00
Sunday only, one year	2.60
Daily, Sunday included, one month	.70
Daily, Sunday excepted, one month	.50
Sunday only, one month (with four Sundays)	.20
Sunday only, one month (with five Sundays)	.25

BY MAIL, PAYABLE IN ADVANCE.
Maryland and Virginia.

Daily and Sunday	Sunday Only	Daily Only
One year.. $10.00	One year... $1.00	One year... $7.00
Six months 5.00	Six months 2.00	Six months 3.50
One month. .85	One month .40	One month. .60

ALL OTHER STATES.
(Mexico and Canada, Incl.)

Daily and Sunday	Sunday Only	Daily Only
One year.. $12.00	One year... $5.00	One year... $8.00
Six months. 6.00	Six months. 2.50	Six months.. 4.00
One month. 1.00	One month .50	One month. .75

All Subscriptions by Mail Payable in Advance.

New subscriptions for The Post or renewals will not be accepted unless payment accompanies the order. Remittances should be made by drafts, checks, postoffice orders, registered letters or express orders, payable to The Washington Post Co.

Entered at the Postoffice, Washington, D. C., as second-class mail matter.

National Advertising Representative—PAUL BLOCK, Inc.: Park-Lexington Building, New York; Palmolive Building, Chicago; Little Building, Boston; General Motors Building, Detroit; Guarantee Trust Building, Philadelphia; Russ Building, San Francisco.

Monday, June 16, 1930.

CAPTAINS COURAGEOUS.

Senator Oddie well expresses public opinion when he enters a remonstrance against the criticism that has been leveled at naval officers by Secretary Stimson and others because of their testimony in regard to the naval treaty. The public remarks made by the head of the State Department in disparagement of naval officers were most injudicious, and richly deserve a rebuke from the President and a protest from the Secretary of the Navy. It is well known that naval officers are unable to reply to such attacks. The Secretary of the Navy is in a position to defend the personnel of the Navy, and in the circumstances he should do so.

The harmonious workings of the executive departments are not promoted by such outbursts as that of Secretary Stimson. His position requires him to be careful of his utterances. He has no authority over the Navy or its officers, and they have not earned a rebuff at his hands by intruding into political or diplomatic affairs. Their testimony was required of them. The questions they were called upon to answer dealt with technical naval questions as bearing upon the national defense. They told the truth as they saw it, and the opinions they expressed were convincing, because of the high character and special qualifications of the witnesses.

When Secretary Stimson appeared before the Senate committee he found occasion to praise many of the officers who were later criticized by him. He sought to fortify the naval treaty by stating that the American naval advisers and technical assistants were unanimously in favor of it, although several of them, including Admiral Jones, were known to be opposed to it as enfeebling the national defense. Each naval officer, when called, analyzed the treaty from a naval viewpoint, and all but two or three of them revealed that Mr. Stimson was mistaken when he assured the committee that they unanimously supported the treaty. Mr. Stimson found nothing to criticize in the attitude of the naval officers until they repudiated his statement that they unanimously favored the treaty.

The Senate and the public have been impressed by the fact that so many naval officers of high rank and broad experience are skeptical as to the benefits of the naval treaty. The disappointing results of former conferences reinforce the views of these officers. They have not presumed to discuss political considerations, but on the other hand they have not shirked their obligation to tell the truth concerning matters with which they are especially familiar.

If the treaty should be ratified it will be because the Senate and the people are convinced that the temporary cessation of naval rivalry is accomplished by the treaty, and that this is a contribution to world tranquillity and peace which warrants taking the risk involved in disregarding the warnings of conscientious naval authorities. This decision, if made, will not be a disparagement of the vision, information, or patriotism of naval officers, but will be rather an adventure in the political field, in the hope that fair weather will prevail during the excursion. If foul weather should appear the country will run back to its captains quickly enough.

CONTROVERSY OVER SHIPS.

President Hoover proposes to have a committee of business men pass on another controversial question affecting the Government, this time with respect to American shipping policies. He would have such a committee, with the approval of the Shipping Board, review bids for the purchase of two key transatlantic freight services, the Black Diamond and Cosmopolitan lines, and advise as to the merits of the various proposals. His action comes at a time when the board, authorized by Congress to execute all Government ship sales, has indicated that it stands 5 to 2 in favor of accepting the bid of the United States Lines, so as to strengthen the position of that concern in the highly competitive North Atlantic trade.

The controversy over the projected sale grows out of the insistence of the present managing operators of the two freight lines that they should be awarded these services because of preference provisions of the merchant marine act of 1920. The admiralty counsel of the Shipping Board has held that no provision in the law requires the board to award the services to the operators.

The President's committee is also expected to report on the question of lending some $60,000,000 of Federal funds to the United States Lines to aid in the construction of two new Leviathans. This aid is authorized by the shipping law, and the company's contract with the Shipping Board stipulates that advances from the construction loan fund shall be provided for replacements. Plans for the vessels, together with an application for loans up to three-fourths of the construction cost, estimated at $30,000,000 each, have been submitted to the Shipping Board.

GERMAN BONDS.

Chairman McFadden, of the House committee on banking and currency, does not propose to permit any banking institution allied with the Federal Reserve System, or any bank operating under a Federal charter, to buy or hold any of the German reparation bonds which are offered for sale at alluring figures by some of the bond houses of New York.

It is not, apparently, through fear that the interest on the obligations of the German Reich will be defaulted, or that the principal will not be paid at maturity. The chairman of the banking committee is afraid that if institutions operating under authority of the United States invest in the obligations of the German Republic they would entangle the country in the reparations settlements. Mr. McFadden fathers a resolution which in its preamble sets forth that although "it is the declared policy of the State and Treasury Departments that there shall be no intermingling of reparation payment of war debts, provision is made for the commercialization and annual sale of a portion of the German reparation bonds in the United States and other countries, and that the purchase of such bonds by citizens or banks in the United States would result in the mingling of reparation bonds with war debts." Therefore, the Pennsylvania member would have Congress adopt a resolution which would prohibit Federal Reserve banks, national banks or banks operating under the Federal Reserve System from purchasing any of these bonds or certificates of indebtedness under penalty of forfeiture of their rights and privileges.

It is doubtful if Mr. McFadden will be able to secure consideration for his resolution during the remaining days of the session. His warning, however, may be heeded by some investors. The first installment of the bond issue has been oversubscribed by investors who have no fear of future complications.

GIVE JACK HIS CHANCE.

Every boy who enlists in the Army may aspire to the four stars on his collar which indicate the rank of the general of the Army of the United States. "Every soldier of France carries a field marshal's baton in his knapsack," said Napoleon, and while the office of field marshal is unknown in the American military establishment, the equivalent rank is attainable by any American boy, even though he never saw the inside of a military school. So also the highest rank in the United States Marine Corps may be reached by that American boy's brother who starts as a Marine, even though he never matriculated at Annapolis. But the third brother, who decides to answer the call of the sea and enlists in the Navy, can not hope to reach flag rank, no matter what ability he may develop.

The railsplitter or the canal mule driver may, and has, become President of the republic, but he could not have become a commander in the Navy. No enlisted man can be promoted to a grade above that of ensign. That grade is co-equal with that of second lieutenant in the Marine Corps or the Army.

It is proposed by Representative Johnson, of South Dakota, himself an enlisted man in the Army during the World War until he won his commission, to enact legislation which will give to the boy who enlists "before the mast" in the Navy an opportunity to reach higher rank than that of ensign. Not until the beginning of the present century could an enlisted man aspire to a rank higher than that of warrant officer. Thirty years ago Congress provided that warrant officers selected as such because of special ability should, after six years' service, be commissioned as ensigns. Subsequent efforts to enact legislation to authorize such specially fitted young men to climb even one grade higher were defeated, although they may receive the pay and allowances of a lieutenant.

The Johnson bill, if enacted, will permit this class of specialists in seamanship, gunnery, engineering, &c., to be commissioned as lieutenants, junior grade, with the opportunity to gain promotion up to the grade of lieutenant commander. This would remove a bar against capable men who have been unable to enter the service through the Naval Academy, and give them the opportunity to reach the rank of commissioned officers. This opportunity is enjoyed by enlisted men in the Marines and the Army.

ELECTRIC TRAINS.

From Pittsburgh comes the report that the Pennsylvania Railroad officials propose to shorten the time between New York and Chicago by lopping off six hours from the schedule. The railroad people assert, however, that high speed for long distances can only be achieved by the substitution of electric power for steam. Already the New York and Philadelphia divisions of the Pennsylvania are being prepared for electrification and plans for similar changes in the Pittsburgh district, through which gateway 8,000 cars are now moved daily, are in preparation.

That electrical propulsion over long distances is not only feasible but practical has been demonstrated in the operation of the Pacific division of the "Milwaukee" road; the method of propulsive power known as the "oil electric" has been used by the Canadian National Railways for some years. That company ran a train from Montreal to Vancouver in 1925, a distance of 2,937 miles, without a stop. This was a continuous run of 67 hours at an average speed of 43.50 miles an hour.

Twenty-five years ago the rivalry between the New York Central and the Pennsylvania for passenger traffic was so great that first one and then the other advertised "eighteen hour trains" between New York and Chicago. But several serious accidents followed, and forced the cessation of this speed contest.

The development of aerial navigation now permits a traveler to go from coast to coast in one daylight ride through the air and a couple of nights in a Pullman. But Americans generally are not yet educated to the airplane, and the railroads, realizing the necessity for greater speed, are coming to electricity. The Pennsylvania, which will be the first railroad in the East to substitute electricity for steam over long distances, will require at least six years in which to make the substitution. In the meantime builders of dirigibles may really be able to provide safe transportation at a rate of fare as low as that fixed by the railroads.

CRUISER POSSIBILITIES

By COMMANDER HOLLOWAY H. FROST, U. S. Navy.

In a series of three articles published in The Washington Post on April 28, 29 and 30 a comparison was drawn between 8-inch and 6-inch cruisers. For simplicity and to present a distinct contrast between the two types we selected on one hand a 9-gun, 10,000-ton, 8-inch cruiser, and on the other a 9-gun, 7,400-ton, 6-inch cruiser. The conclusion of these articles was that a given tonnage of 8-inch ships was about 10 per cent better than an equal tonnage of 6-inch craft.

The purpose of the present article is to suggest that there are other types of 6-inch cruisers and that they have very interesting possibilities.

Grand Admiral von Tirpitz based the remarkable development of the German navy upon one simple idea. The first essential of a warship, he thought, was that it should keep afloat and maneuver at its designed speed. So he gave priority to the protection of his ships against the effect of hits by projectiles, torpedoes and mines. That accomplished, he gave consideration to speeds and armaments.

The British navy, on the other hand, accepted the Fisher theory of ship design. That admiral held that it was the gun that counted, and he gave slight consideration to protection. Early in the war the fine battleship Audacious was sunk by a single mine. A battle cruiser narrowly escaped the same fate at the Dardanelles. On the other hand, mines had slight effect on the German capital ships. The battle cruiser Goeben, in fact, suffered six mine explosions. Though no dry dock was available for repairs she still remained an effective fighting ship.

At Jutland the 11-inch guns of the Von der Tann sank the Indefatigable despite her 12-inch armament. A few minutes later the 13.5-inch Queen Mary blew up under the fire of the 12-inch Derfflinger. The British battleship Marlborough just barely escaped sinking as the result of a single torpedo hit. The Seydlitz, on the contrary, survived about 25 hits by large projectiles as well as that of a torpedo.

These results demonstrated even to the British that the theory of Tirpitz was far superior to that of bluff John Fisher. So they made haste to gird their battle cruisers with more layers of armor to give them a fighting chance against their German rivals.

We have traced already how the 8-inch cruiser was developed from the raider-chasing Hawkins class. It is an irony of fate that a type of large cruisers virtually unarmored should develop all over the world just after the battles of the war had demonstrated conclusively the inability of such craft to contend against more lightly armed but more heavily armored vessels of the same size and speed. In this type so much consideration has been given to the guns that the armor is useless against 8-inch projectiles and only partly effective against 6-inch. If we can believe unofficial data, the Japanese alone have avoided this glaring defect, but even their armor, while good against 6-inch shells, is only partly effective against 8-inch. That this lack of protection of the 8-inch cruiser type is an important defect is now becoming generally recognized.

Fortunately the United States, alone among naval powers, has the opportunity to remedy this defect in part. All the British and Japanese 8-inch cruisers permitted by the treaty are either built or building. Additional armor would weigh them down beyond their tonnage limitations. We, on the other hand, have still eight 8-inch ships to lay down. At all costs—even if a reduction to six guns is necessary—they should be armored against 8-inch shell fire. Eight ships of this design would give us an immense advantage over the other naval powers, for there is no question that the next war will again vindicate the Von Tirpitz theory.

The same idea may be applied to the 73,000 tons of 6-inch cruisers permitted us by the treaty. They may be built to the full limit of 10,000 tons; and there is no limit whatever on the armor they can carry. In the design of these ships absolute priority should be given to the provision of armor to stop 8-inch projectiles. In addition they can be given endurance, speed and planes equal to 8-inch cruisers. Their battery should be at least nine, and probably twelve 6-inch guns in triple turrets.

It is believed that such 6-inch cruisers would be at least the equal of the British 8-inch type and very slightly, if at all, inferior to the Japanese 8-inch ships. They would be overwhelmingly superior to any other 6-inch cruisers or armed merchant vessels.

By a special provision of the treaty landing decks for airplanes may be fitted to 81,000 tons of our cruisers. Flying-off platforms may be fitted to all. Suppose we were to design a 10,000-ton ship with six or nine 6-inch guns in turrets forward and a landing deck and four catapults aft. Below the deck would be a hangar for some twenty light bombing planes, capable of carrying 300-pound bombs. In endurance and speed it would equal 8-inch cruisers and be armored against 8-inch projectiles. It is unnecessary to point out the many advantages of such a ship on the scouting line, in trade warfare and in battle. Its many interesting possibilities required that most careful consideration be given the suggestion to apply some of our 6-inch cruiser tonnage to this type.

For a long time we have been urging the building of destroyer leaders. Some of our 6-inch cruiser tonnage may be utilized for this purpose, provided the individual ships are over 1,850 tons—the dividing line between the cruiser and destroyer categories. The provision of these ships would increase considerably the effectiveness of our destroyer force.

The following is a suggestion for the utilization of our 73,000 tons of 6-inch cruisers:

40,000 tons—four 12-gun, 10,000-ton cruisers, armored against 8-inch shell.

20,000 tons—two 9-gun, 20-plane, 10,000-ton cruiser-carriers, armored against 8-inch shell.

13,000 tons—six 2,166-ton, five 5-inch, 35-knot destroyer leaders, carrying twelve torpedo tubes.

It is essential that our remaining eight 8-inch cruisers be given absolute—not partial—protection against 8-inch projectiles at any sacrifice of their other characteristics that may be necessary.

JUST A MOMENT.

By STEPHEN B. STANTON.

Deathless alone the heroes who have given their lives.

For each soul there is a relative scale of values which is individually determinative, voicing itself in preferences and so-called prejudices.

The art of thinking, as of expression, consists in exclusions. Oh! the wordy cuttlefish of conversation.

Morally, we are derelicts of the Victorian era.

We cease to miss those we mourn only as we go on to new phases of life in which they never took part.

—Houston Post-Dispatch.

Somebody's Always Taking the Joy Out of Life.

A Dog Is Easier to Trap Than a Fox Because It Doesn't Learn Caution as a Pup.

By ROBERT QUILLEN

SINCE the great war ended, many men in many lands have said: "There will be no more war.

"It has become too devastating. Nations dare not invite annihilation."

The fear of destruction will not prevent war, however, any more than the fear of hanging will prevent murder.

Passion does not count the cost.

Wars continue generation after generation because human passions continue, and because those who know the horror of armed conflict grow old and die, and a new generation, thrilled by martial music and history's tales of valor, will not learn its bitter lessons except by experience.

Yet there is hope of lasting peace—a reasonable hope based on the discovery that war doesn't pay.

Wars never have paid since the day when conquerors fought solely for loot and employed organized force to enrich themselves as frankly and brutally as gangsters do now.

Every war fought since that age of pillage and robbery has been unnecessary and unprofitable; for every purpose achieved by resort to arms—whether liberty or justice or commercial advantage—has been achieved by other nations without the shedding of blood.

If a few peoples have won freedom on the battlefields, many more now have equal or greater freedom obtained without firing a shot.

If a few have won new markets with the bayonet, more have won by underselling competition.

If a few have conquered new territory by force, others have gained control by the simple process of moving in.

War, with all its frightful cost, has won no victory not duplicated by the methods of peace.

Now men know that war never can return a profit—that modern methods will make any possible victory cost more than it is worth.

In that truth is the hope of the world, for the chief desire of men is to prosper.

Where a man's treasure is, there will his heart be also.

His heart will be in peace, for his treasure is in peace.

War will end because it doesn't pay, but it will not end until the people know the truth.

In all lands the coming generation must be taught the truth in the schools that now teach the bloody romance of history.

Until that is done, it remains the first business of government to do all things possible to protect the poor driven cattle who must do the fighting if war comes again.

But it need not come again if statesmen eager to avert it will provide an international text book to teach youth the futility of it and the inevitable loss to victor and vanquished alike.

(Copyright, 1930.)

PRESS COMMENT.

One Horrible Example.

Philadelphia Public Ledger: But the exact field of a congressional investigating committee should be defined by the House or Senate, and it should keep strictly within those limits. Otherwise, as has been shown by the Caraway committee's performances, a potentially useful inquiry may degenerate into a political fishing expedition.

Prolific Field.

Boston Globe: The man with the largest vocabulary of any one in New York is said to be Walter Lippmann, an editorial writer. What does he think about prohibition?

Here's Hopin'?

New York Post: Maybe the drug stores will make so much money on books that they will cut their prescription profit from the alleged traditional 700 per cent to 300 per cent.

Dross.

Ohio State Journal: America may be the great melting pot, but there are a lot of foreign-born gangsters operating in this country who can be properly reduced by nothing except the electric process.

Raw Deal.

Detroit Free Press: The Toledo Blade thinks that among men, senators in particular are just grown boys. Rather tough on the boys, isn't that?

What Size?

Toledo Blade: We think we're a smart people, but it took half a century for salesmen to learn not to ask the woman customer what size shoe.

THE ONCE OVER

By H. I. PHILLIPS

TUNING OUT ON A QUARTERLY REPORT.

The Radio Corporation of America will omit its regular quarterly report to stockholders by special permission of the stock exchange. It will give autographed photos of Amos 'n' Andy instead.

The report was already a month late before this announcement was made, but most stockholders were not alarmed over not getting it. They thought it must be weak batteries.

The Radio Corporation says the shareholders will have to wait until the end of the first six months, at which time it may give the complete report with television pictures.

In giving a reason for the postponement the corporation explains that the numerous mergers within mergers have made the business facts so intricate that even the directors can't understand them on a short wave length.

The best mathematicians in the corporation are now at work going over all the books in an effort to separate the figures from the static. Business is good, the Radio Corporation insists, but a little too complicated to make ideal entertainment for the average home-owner with a four-bulb set.

The ruling leaves stockholders in a position where they can get an idea of the Radio Corporation's financial situation only by listening at the loudspeaker during a lightning storm.

The suggestion is made by Elmer Twitchell that, to facilitate matters and make the financial statements clearer to the general public, the semiannual report be made direct from the bookkeeping department by Graham McNamee, play by play.

With Floyd Gibbons, summing up at the finish line, and the Kingfish announcing whether the radio engineers have as yet perfected any device which will enable a stockholder to tell how far away a dividend is.

"I'm Just a Vagabond Lover."

All the return of Carol of Roumania needed to make it complete was a chorus of Tiller girls and a theme song.

The Shuberts, it is understood, have wired Roumania for the picture rights in this country.

Prince Carol, taking the crown from his son Michael: "Give daddy the pretty skull-cap or papa spank!"

COLLEGE STUFF.

Cheer up, senior,
Don't feel sunk;
That baccalaureate's
Nine-tenths bunk.

The real test of a college education this year is whether or not it prepares a youth adequately for unemployment.

Add similes: As conspicuous as a successful business man not even given an honorary degree by an obscure college.

People who have been divorced can not be presented at the British Court. That practically abolishes the ancient ceremony.

Now that Carol has been made King, it will be up to the Roumanians to keep him there by pulling down the shades whenever a particularly good looking woman passes the palace.

Add things you'll never see in this life: A picture of Queen Mary of England with her hair mussed.

LETTERS TO THE EDITOR.

Louisiana a Mighty State and Should not Be Judged by Huey Long, Says Indignant Subscriber.

To the Editor of The Post—Sir: Your editorial of recent date, stating that Gov. Huey Long, of Louisiana, has contributed toward bringing Louisiana into prominence as a "backward State," or words of that effect, is a direct affront to the citizenry of that State.

As the writer of the editorial in all probability has never been any farther south than Alexandria, I will set forth a few facts which may enlighten him as well as the public you have misguided. New Orleans, the principal city, is at least the equal of Washington in population, but is far more metropolitan, commercialized, and modern, having at least a half dozen office buildings twice the height of the local Press Building, having a main street wider than Pennsylvania avenue, and being the second port of the United States, New York only ranking ahead. The leading city in the northern part of the State is Shreveport, a modern city of close to 80,000. It is a fact that no town in Louisiana, having a population of 500 or more is without its own power plant, and the use of electricity in the State has increased 20 times since 1922.

Gov. Long is not popular with the people of the State, as their attempt to impeach him last year indicates. The State of Louisiana can no more be judged by its chief executive than can the United States be judged by its present administration.

A LOUISIANAN.

Reading Between the Lines of the Treaty-Making Clause — Shall the Senate's Information Be Subject to the Advice and Consent of the Prime Minister?

To the Editor of The Post—Sir: Appertaining to the ratification of the London naval treaty, my guess is that all this talk about so-called secret documents is much ado about nothing. At the same time I have an idea that if the administration gets by with its proposed treaty-making policy it will be setting a very dangerous precedent.

The claim of Secretary Stimson that diplomatic loose ends connected with the writing of a treaty are not proper for the use of a Senate committee sounds a good deal like a pedantic pedagogue talking down to his pupils.

The Constitution provides that the President "shall have power, by and with the advice and consent of the Senate, to make treaties, provided two-thirds of the senators present concur." The natural supposition is that in advising and consenting the senators should have all the facts before them, and there does not seem to be any hint of a third course of action in the treaty-making process. Yet instructing a committee as to the means by which it may properly ratify a treaty looks very much like it.

Mighty loose construction of the Constitution, is it not, to read between the lines that the Senate's information shall be regulated by the advice and consent of the prime minister?

FEDERALIST.

Secret Treaties Impossible Under the American System—People Entitled to Full Information.

To the Editor of The Post—Sir: I don't see why foreign governments should be surprised and take offense if any matter having to do with their negotiation is made public in the ratification of treaties by the Senate. "We, the people," established this Government, and, in negotiating a treaty with it, foreigners should get rid of the Old World idea that the people should be trusted with only as much information "as is good for them." The treaty-making clause of the Constitution was written as a safeguard against secret treaties.

European diplomats are naturally inclined to slur the fact, but there is one English publicist whose clear recognition of what the Constitution stands for I beg leave to quote. H. G. Wells, in "The Outline of History," having noted that "the President has great powers, but they are subject to the control of the Senate," says:

"The foreign relations of the country are thus under open and public control. Secret treaties are impossible under such a system, and foreign powers complain of the difficulty and uncertainty of 'understandings' with the United States, a very excellent state of affairs. The United States is constitutionally incapacitated, therefore, from the kind of foreign policy that has kept Europe for so long constantly on the verge of war."

W. T. T.

JUST FOLKS

By EDGAR A. GUEST

GREATNESS.

That man is great
Whatever be his place
Who meets his duty
Squarely, face to face;
Who, without flinching
Labors at his tasks
And, for himself,
No favor ever asks.

That man is great
By every human test
Who, without murmur,
Gives to life his best;
Who is to others
Tenderly inclined
But never asks
His neighbor to be kind.

That man is great
Whatever critics say
Who, for himself
Prefers the sterner way.
And in his heart
Has pity to bestow,
But to himself
No pity cares to show.

That man is great
Whatever be his post,
Who asks the least
And gladly gives the most.
Who holds himself
A righteous life to live
And yet the faults
Of others can forgive.

(Copyright, 1930.)

EVENTS OF INTEREST IN SOCIETY CIRCLES OF CAPITAL

Capital Group Dinner Guests Of de Padillas

Lady Lindsay Unable to Attend Fete Given in Her Honor.

BRILLIANT Sunday night dinners have long been a custom in Washington and last evening the Spanish Ambassador and Senora de Padilla entertained a distinguished group in honor of the British Ambassador and Lady Lindsay and the Speaker of the House and Mrs. Nicholas Longworth.

Though the dinner was given in honor of the charming wife of the British envoy, she was unable to attend, and Princess Elizabeth de Ligne, elder daughter of the Belgian Ambassador and Princess de Ligne was invited in her place.

The other guests were Representative Sol Bloom and Mrs. John W. Garrett, wife of the American Ambassador to Rome, who has recently returned to this country for the summer and will go soon to their summer home in the Green Spring Valley near Baltimore. Mr. Garrett is still in Princeton, N. J., where he went on his arrival in this country to attend the commencement exercises at Princeton University, of which he is a graduate.

Also at the dinner last evening were Mr. and Mrs. B. Sumner Welles, Mr. Theodore Marriner, of the State Department; Mrs. von Kathoven, Brig. Gen. Charles Macawley, Miss Helen Manley, daughter of the former United States Military Attache in Madrid; Senor Ricardo Padilla, younger son of the Ambassador and Senora de Padilla, and Senorita Rosa de Padilla.

Today the elder son of the Padillas, Senor Don Ramon Padilla, will arrive in New York on the Roma, and will come immediately to Washington to assume his duties as Second Secretary of Embassy.

On Tuesday, June 25, Senora de Padilla, with her younger daughter, Senorita Marichu Padilla, and Senor Ricardo Padilla, will sail from New York on the Cristobal Colon for their home in Spain, where they will pass the summer.

The Ambassador and Senorita Rosa Padilla will join them there in July.

Mrs. Helen Ray Hagner. Will Give Dinner Tonight.

Mrs. Helen Ray Hagner will entertain at dinner this evening at the Cavalier, Virginia Beach, Va., in honor of Miss Mary Lucretia Bitler, daughter of Commodore and Mrs. Reuben O. Bitler, and her fiance, Ensign John Zabilsky, U. S. N., and the bridal party. After dinner Mrs. Hagner will take her guests to the Cavalier Beach Club to dance. The marriage of Miss Bitler and Ensign Zabilsky will take place at Old St. Paul Church, Norfolk, Va., Thursday evening at 8 o'clock.

The marriage of Miss Evelyn Knauss, of Bethlehem, Pa., and Mr. Paul Minnich, of Allentown, Pa., took place at 4 o'clock Saturday afternoon in St. Paul's Chapel of the Epiphany Lutheran Church with the Rev. Henry W. Snyder officiating.

The bride wore a gown of flesh-tint chiffon fashioned in the prevailing mode with high waistline and long full skirt. Her hat was of Swiss lace braid with orchid ribbon trimming. She wore slippers of orchid moire and carried an old-fashioned bouquet of tea roses, lilies of the valley and orchid sweet peas.

Mrs. Leon E. Snyder was the bride's only attendant. She wore flowered chiffon with green predominating and with green accessories. She carried a bouquet of apricot sweet peas.

Mr. Leon E. Snyder acted as best man for Mr. Minnich.

A small reception was held at the home of Mr. and Mrs. Leon E. Snyder on Connecticut avenue for the intimate friends of the young couple.

Bone-Wilcox Ceremony Solemnized in California.

Atascadero, Calif., was the scene yesterday of the marriage of Miss Marguerite Bone, youngest daughter of former Governor of Alaska and Mrs. Scott C. Bone, to Dr. Alfred Bulkley Wilcox, of Santa Barbara. The ceremony was performed at 4 o'clock in the afternoon at the Atascadero Inn, where the bride's parents have made their home for several months, and was attended by relatives and friends from Los Angeles, Beverly Hills, Pasadena, Long Beach, Santa Barbara, San Jose, Burlingame, Oakland and other cities.

The bridegroom's parents, Dr. and Mrs. Henry W. Wilcox, came from Denver, and his brother, Philip, from El Paso.

The entire first floor of the inn was set apart for the wedding party and the lounge was beautifully decorated for the occasion. Rev. Leon Bliss, pastor of the Atascadero Community Church, officiated.

Miss Edgarita Webster, of Los Angeles, was maid of honor, and Miss Mary Alice Bartholomew, of Atascadero, bridesmaid. Dr. Wilcox's brother, Mr. Philip Wilcox, was his best man. Little nieces and a nephew of the bride served as her attendants; Phyllis Mary Bone of Pasadena, and Shirley Anne Starr, of Beverly Hills, flower girls; Richard Scott Bone, of Pasadena, page, and Janice Irene Bone, ring-bearer. Mrs Roger Morse Bone, Pasadena, sang "Oh Promise Me" and "All for You," accompanied by Mrs. Paul Garrish, of Santa Barbara, who played the wedding marches. The ushers were Mr. Thomas Sears, of Santa Barbara, and Mr. Paul Bone.

Following the ceremony and a wedding breakfast the couple left for the north.

Debutante of Next Winter

Harris & Ewing.

MISS MARGO WYETH, daughter of Mr. and Mrs. Nathan Wyeth, is on the list of debutantes to be presented next season.

Fifth Ave. Fashions NEW YORK

A printed chiffon voile that is so smartly appropriate for warm days in town. It fits just perfectly into the wardrobe of the business woman or socially business woman of today.

This slender model takes on new chic with its deep bertha collar. It is equally attractive made sleeveless.

The circular skirt ripples softly at hem while the upper part is cleverly shaped to fit the snug hip yoke.

Style No. 8232 can be had in sizes 16, 18, 20 years, 36, 38, 40 and 42 inches bust. The medium size takes 4 yards of 39-inch material.

It is chic and wearable in parrot green crepe silk printed in tiny dot motifs.

For summer, baby blue flat washable crepe or opal pink shantung is stunning.

Printed dimity, chiffon and printed batiste suitable.

Price of pattern, 15 cents. Address Fashion Dept., Washington Post, 259 Fifth avenue, New York City.

8232

Inclosed is 15 cents. Please send to

Write name clearly.

Street and Number.

City. State.

Pattern No..... Size.....

"Going Places . . and Doing Things"

THE pleasure of vacation travel is enhanced when one's luggage is new and modern—as it may be marred by relying upon the once adequate trunks and bags of yesteryear.

Why not look over your travel equipment now—and if it requires replenishing—remember that Camalier & Buckley are ready with everything new and worth while in vacation luggage and accessories.

Camalier & Buckley
Fine Leatherware
1141 CONNECTICUT AVENUE
Just Above the Mayflower

The Wonder Hotel of New York
HOTEL MANGER
Heart of Times Sq. District — 7th Ave. 50-51st Sts. New York City
2000 Rooms
Rooms with running water . . $2.50
For two . . . 3.50
Rooms with shower or bath and shower . . 3.00-500
For two 4.00-5.00-6.00
Substantial Reduction on Weekly Rates.

Belin Friends Surprised as He Quits Post

Diplomat at London Was Slated for Position at White House.

Just as it was beginning to be noised abroad that Mr. Lamoi Belin was slated to succeed Mr. Warren Delano Robbins as ceremonials officer at the White House, came news of Mr. Belin's resignation from the foreign service. This came as something of a shock to his friends in Washington and as a great surprise, since they had thought Mr. and Mrs. Belin would be rejoiced at the prospect of being on duty in Washington and living again at Evermay.

Since Mr. Belin was detached from duty at the State Department to go to Constantinople and later to the embassy in London, Evermay, the beautiful old estate in Georgetown which he and Mrs. Belin purchased several years ago and restored so lovingly, has been let and at present it is occupied by Representative Ruth Baker Pratt.

"Personal reasons" are advanced as the cause of Mr. Belin's resignation, as they have been for the resignation of so many really distinguished foreign service officers of late—such men as Mr. William Phillips, former Minister to Canada; Mr. John Van A. MacMurray, erstwhile Minister to China, and a dozen others.

Mr. Belin served as secretary to the London naval conference and apparently suffered from overwork, for as soon as the conclave was over he went off to the south of France for a rest. Mr. Belin's successor as First Secretary of the American Embassy in London will be Mr. James Clement Dunn, who preceded Mr. Robbins in the White House post which Mr. Belin has now declined with thanks.

Mrs. Walter Lewis Treadway, wife of Assistant Surgeon General Treadway, of the United States Public Health Service, has returned to her home at 2400 Sixteenth street after several weeks in Illinois visiting with her mother, Mrs. Mary Houston.

Mr. and Mrs. Harry Norment are leaving today for New York and will be at the Hotel Plaza until Friday, when they are sailing on the Olympic, to be abroad until October.

Miss Frances Benjamin Johnston will give an illustrated account of the picturesque out-door fairs of Paris at the Arts Club tomorrow evening. This talk is to serve as an introduction to the discussion of the "Faire aux Croutes," to be given at the Arts Club in October. Miss Johnston will show in her pictures reproductions of the Paris Ham and Iron Fair, Gingerbread Fair and Grand Guignol. Maj. and Mrs. John D. Kirkpatrick will be the hosts tomorrow evening.

Mrs. Summers en Route To Home in Walla Walla.

Mrs. John W. Summers, wife of Representative Summers, is passing a few days with her daughters, Hope and Jean, at Evanston, Ill., before going to her home in Walla Walla, Wash.

Mrs. Summers will also attend the commencement exercises at Northwestern University in Evanston, of which she is an alumna.

Mrs. Walter A. Bloedorn and her daughter, Helen, will pass several weeks this month at Blue Ridge Summit, Pa., and will later sail for Europe, where they will visit the musical centers of the continent.

The marriage of Mr. Charles Lewis Dickson, formerly of Washington, and Miss Elsie Corbett, daughter of Mr. and Mrs. Guy Corbett, of New York, will be solemnized on Friday in New York. Mr. Dickson is the son of Mrs. Samuel Henry Dickson, who now makes her home at Nantucket, Mass., and of the late Capt. Dickson, Medical Corps, U. S. N. His mother was formerly Miss Henrietta George, of Baltimore.

The engagement was announced recently by Mr. and Mrs. Corbett.

Miss Corbett is descended, on her father's side, from an old Shropshire family. Her mother is the daughter of Mrs. J. Wilcox Brown, of Baltimore, and the late Mr. Brown. She attended the Foxcroft and Oldfields Schools.

June Bride

Underwood & Underwood.

MRS. EDWARD W. WHALEY, who, before her marriage on June 3, was Miss Gwendolyn Ragsdale, of Washington. Mr. and Mrs. Whaley are now at home in Knoxville, Tenn.

Woman's Club To Give Dinner Dance Friday

Subscription Party to Be Held at Bradley Hills House.

The second of the dinner club dances at the National Woman's Country Club, arranged especially for young people, will be held Friday evening at the picturesque clubhouse in Bradley Hills. These are subscription parties, with the membership limited to 50.

Among the guests at the first dinner dance held recently were Miss Loranda Prochnik, Miss Elsie Ekengren, Miss Barbara Wright, Miss Laura Tuckerman, Miss Margaretta Wright, Capt. Marco Pennaroli, of the Italian Embassy; Senor Ricardo Padilla, son of the Spanish Ambassador; Mr. Robert Hinckley, Mr. William Elliott, of Philadelphia; Mr. Rodney Fiske, Mr. Philip Clarke, Mr. Sheridan Biays and Mr. Philip Bradford Lasell.

Michigan, California Mothers Visit Paris

Paris, June 15 (A.P.).—Gold Star Mothers and wives from Michigan and California, officially listed as "Party F," spent today sightseeing in Paris and in spite of intermittent rains were thrilled by their visit to the Sacred Heart Cathedral. They will leave at 8:30 o'clock tomorrow morning to visit the graves of their sons and husbands in the battlefield cemeteries.

Members of "Party E," who arrived June 5, have completed their visits to the cemeteries and will return to Paris tomorrow. They will visit Fontainebleau and Napoleon's tomb in the Invalides before leaving for the United States.

Turn to the Classified ads in this morning's Post. Exceptional offers of every description appear among them every day.

Greek Envoy To Talk Over Radio Sunday

Famed Byzantine Chorus to Sing on Nations Conclave Program.

The Greek Minister to the United States, Charalambos Simopoulos, will speak next Sunday afternoon in the Conclave of Nations program over the Columbia Broadcasting System on the topic "Greece in World History."

The Byzantine Chorus of male voices, famed for its rendition of Greek music, will sing a group of native selections. The chorus is directed by Christos Vrionides, composer, director of music in the Greek Cathedral, New York, and professor of Byzantine music at the Union Theological Seminary. It has filled a number of notable concert and church engagements. This program, which will be the chorus' radio debut, is to be given at the request of the Greek Minister.

Mr. and Mrs. Garfield Kase are receiving congratulations on the birth of a daughter on Saturday. The baby will be named Mary Elizabeth.

WHOZIT?

("WHOZIT?" is a test of your knowledge of history and current events. The statements below describe a character whom you should be able to identify. Match your knowledge and memory against those of your friends.)

1. He was elected President of the United States and served for less than four months.
2. He was elected to the United States Senate and declined to serve at all.
3. He served several terms in the House of Representatives.
4. During the Civil War he held a commission in the Union Army.

Answer to Saturday: Henry IV of France.

(Copyright, 1930.)

Today's Happenings

Benefit performance—National Theater Players presenting "Your Uncle Dudley," for Ladies Auxiliary, National Capital Post, No. 127, Veterans of Foreign Wars.

Recital—Mrs. Routt Johnson Manning, pianist; 7:45 p. m.; Mount Pleasant Congregational Church.

Post Classified ads appear the first thing in the morning and work all day for satisfied advertisers. Just phone National 4205.

Now . .

Save $20

A Cushion Spring Mattress Made Out of Your Old One

Fine mattresses with cushion springs beneath the felt usually cost from $39.50 to $44.00.

If you buy direct from our factory, you get these cushion spring mattresses for only $29.50—a saving of $10.00 or more. These mattresses are the equal of any in buoyancy and long wear. Tickings in many charming patterns.

—Or we can make these resilient mattresses out of your old ones at a cost of only $15.00 to $22.50. They will have the same type of springs that cushion every curve of the body, covered with layer after layer of downy felt or resilient hair. You save $20.00 or more.

Box springs and pillows renovated or made to order at factory prices.

ZABAN'S
Mattress & Box Spring Co.
903 E St., N. W. . . . . NATIONAL 9410

Reeded Crystalware
that fits into the colorful spirit of the present

CENTER Bowls, Flower Vases and other crystal—reeded in Green, Rose or Black—two dollars to ten dollars.

Sketched—
Candlesticks, $8 ea. Bowl, $10.

DULIN & MARTIN
Connecticut Ave. and L
PARKING SERVICE—*Connecticut Ave. Entrance*

Don't forget the address — Or our phone number
The SHADE Shop
830 13th St. N.W. — District 3324-3325
W. STOKES SAMMONS
Sun—Rain—Time
—None of these enemies of ordinary window shades affect Dupont Tontine, and homemakers in ever increasing numbers are realizing this. When TONTINE Window Shades become soiled, washing restores them to their original beauty.
Phone us for estimates.
Our factory-made-to-measure shades are found in the Best Homes

ATLANTIC CITY HOTELS.
When Going to Atlantic City
The CLARENDON Hotel
Virginia Ave., ½ Blk to Beach & Steel Pier
Hot & cold run'g water in every room. Priv. baths. Write for rates. Monroe Hutchins.
Hotel Dennis
ATLANTIC CITY, N. J.
"Home of the Garden Terrace and Unbroken Ocean View."
The location and recently added features makes this the premier hotel of the Jersey Coast.
Fireproof Garage. Moderate Rates
Walter J. Busby, Inc., Owners and Managers.

THE GEORGE WASHINGTON UNIVERSITY LAW SCHOOL
Member Association American Law Schools Approved by American Bar Association.
SUMMER SESSIONS, 1930
First term, June 16 to July 30.
Second term, July 31 to Sept. 13
Registration days, June 13 and 14, and July 29 and 30.
STOCKTON HALL
720 Twentieth St. West 1640

WOODWARD & LOTHROP
1880 — GOLDEN ANNIVERSARY YEAR — 1930

For a Limited Time— The Maker Lets Us Offer

Gulistan Rugs For 20% Less

Included in this greatly reduced group of famous Oriental rug reproductions are soiled and shopworn floor samples . . . and Gulistan patterns to be discontinued by the factory. These low prices will last only through July 5th . . . shop Monday for best selection.

18 Size 9x12; were $150. Now $119.75
3 Size 8.3x10.6; were $138. Now . . . $110.40
3 Size 6x9; were $97. Now $76.80
5 Size 54x90; were $53. Now $42.40
8 Size 36x63; were $25. Now $20
12 Size 27x54; were $15.50. Now $12.40
3 Size 22½x36; were $10. Now $8

RUGS, FIFTH FLOOR

WOMEN CALLED OUT BY GANDHI LEADERS

"Throw Aside Veils, Quit Old Purdah, Let Men Cook," Says Statement.

CAMPAIGN MADE WIDER

Calcutta, India, June 15 (A.P.).—Followers of Mahatma Gandhi in his civil disobedience campaign today proclaimed that "purdah," the seclusion of women, is doomed, since women have left the privacy of their homes to aid in the struggle for independence.

They exulted today in the fact that Indian women, who for centuries preferred the seclusion of their homes, had received what was considered a new world status by the Simon commission, which took particular cognizance of women's part in the disobedience struggle. Spokesmen said women had shaken off the "purdah" chrysalis, enabling them to see and help in the Gandhi fight with unveiled eyes.

In furtherance of the movement, Gandhi's subalterns today issued a new appeal, as follows:

"Away with ancient purdah! Come out of the kitchens quick! Fling the pots and pans rattling into corners! Tear the cloth from your eyes and see the new world. Let your husbands and brothers cook for themselves! There is much work to be done to make India a nation!"

The activities of the women in Calcutta, Bombay, Madras and other centers will soon be concentrated upon making a success of the nationalist boycott against British materials. These include chiefly clothes, household articles and tobacco. Simultaneously they will encourage India to use home-made fabrics, the women taking a leading part in picketing shops selling foreign dress goods.

Various other movements are designed to deprive the government of excise duties. One of the women's themes will be advocacy of a dry India. Following Gandhi's lead, they will appeal to men and women to cease drinking grog or toddy made from the juice of the palm. They will also urge the destruction of toddy palms throughout the country. The drawing of fermented toddy and its sale, controlled by the government, and license fees and excise duties form a prolific source of income for the government.

Women in the independence movement have been credited with stopping football games between Indians and Europeans on Calcutta's great open space in the city's center, known as Maidan. Thousands formerly assembled there evenings to watch the games.

Because of efforts made by women pickets and women members of the civil disobedience committee, the Bengali clubs withdrew from the Monsoon League. All games they missed were canceled, the women contending that Indians should do picketing instead of playing football now.

The women's Indian Association of Madras considers the independence campaign the antithesis of the wars of the past. They proudly point to the resignation of a woman doctor, Muthulakshmi Ammal, from her seat in the Madras Legislative Council, and from her office as deputy president of the council, as a protest against Gandhi's imprisonment. The association boasts also that a woman, Sarojini Naidu, poet, orator, "peacemaker of India, its ambassadress to three contents," led the biggest raid on the British salt monopoly.

FILM TIME TABLES

Feature pictures are presented on the following schedules at the theaters named:

Palace—"The Devil's Holiday," at 12 m., 2:25, 4:45, 7:40 and 9:55 p. m. Stage shows at 1:40, 4, 6:50 and 9:10 p. m.

R-K-O Keith's—"The Fall Guy," at 12:25, 2:35, 4:45, 6:50, 8:55 and 10 p. m.

Metropolitan—"Bride of the Regiment," at 11:50 a. m., 1:46, 3:45, 5:41, 7:40 and 9:39 p. m.

Fox—"On the Level," at 12:18, 2:45, 4:56, 8:05 and 10:16 p. m. Stage shows at 1:54, 4:05, 7:14 and 9:25 p. m.

Columbia—"True to the Navy," at 12 m., 2, 3:55, 5:50, 7:50 and 9:45 p. m.

Earle—"The Flirting Widow," at 11:40 a. m., 1:40, 3:45, 5:40, 7:45 and 9:50 p. m.

Tivoli—"The Cuckoos," at 2, 3:50, 5:40, 7:35 and 9:30 p. m.

Ambassador—"The Flirting Widow," at 6:15, 8 and 9:50 p. m.

MOVEMENTS OF STEAMSHIPS

New York, June 15.

ARRIVED SUNDAY.

Carmania, from Southampton.
Samaria, from Liverpool.
Transylvania, from Glasgow.
Berlin, from Bremen.

SAILS MONDAY.

Birk, for Melilla.

SAIL TUESDAY.

L. A. Christensen, for Beirut.
France, for Havre.
Polonia, for Copenhagen.
De Grasse, for Havre.

SAIL WEDNESDAY.

Europa, for Bremen.
George Washington, for Hamburg.
Aquitania, for Southampton.
Vulcania, for Trieste.
Vauban, for Liverpool.

REPORTED BY RADIO.

Vulcania, from Trieste; due at pier 84, North River, Monday.
American Farmer, from London; due at pier 7, North River, Monday.
France, from Havre; due at pier 57, North River, Monday.
Drottningholm, from Gothenburg; due at pier 97, North River, Monday.
Roma, from Genoa; due at pier 97, North River, Monday.
Arabic, from Liverpool; due at pier 59, North River, Monday.
Westernland, from Antwerp; due at pier 59, North River, Monday.
Minnetonka, from London; due at pier 58, North River, Monday.
Edison, from Piraeus; due at pier 52, North River, Tuesday.
Manuel Arnus, from Barcelona; due at pier 8, East River, Tuesday.
Olympic, from Southampton; due at pier 59, North River, Tuesday.
Rousillon, from Bordeaux; due at pier 58, North River, Tuesday.
President Roosevelt, from Hamburg; due at pier 4, Hoboken, Wednesday.
Pulaski, from Danzig; due at Thirty-ninth street, Brooklyn, Wednesday.
Berengaria, from Southampton; due at pier 54, North River, Friday.
Columbus, from Bremen; due at Fifty-eighth street, Brooklyn, Friday.
Albert Ballin, from Hamburg; due at pier 86, North River, Saturday.
Providence, from Marseilles; due at Thirty-first street, Brooklyn, Saturday.

L. L. PERKINS
I WILL BOND YOU
United States Fidelity & Guaranty Co.
Phone National 0843 Southern Bldg

Ride a City Cab
DECATUR
6100
Anywhere In The City Proper
35¢

THE DAILY LEGAL RECORD

SATURDAY, JUNE 14, 1930.
COURT OF APPEALS.

No session. Adjourned from day to day.

DISTRICT SUPREME COURT.

Note—Court will sit in general term session Monday, June 16.

CIRCUIT COURT 1—Mr. Justice Frederick L. Siddons presiding. William W. Stickney, clerk.

No. 47665. Frederick Shortsleeves vs. Capital Traction Co.; motion for new trial filed. Attys., F. B. Rhodes, M. Borchardt —G. T. Dunlop.

No. 47287. Nonnie E. Snyder vs. Benjamin R. Buck; motion for judgment of condemnation granted; judgment of condemnation vs. Clark and Reeves, trustees and garnishees for $1,067.50. Attys., Douglas, Obear—Douglas.

No assignment for Monday, June 16. Court in general term.

CIRCUIT COURT 2—Mr. Justice Jennings Bailey presiding. Fred C. O'Connell, clerk.

No session. Adjourned from day to day. Court in general term Monday, June 16.

EQUITY COURT 1—Chief Justice Alfred A. Wheat presiding. Harry B. Dertzbaugh, clerk.

No session. Adjourned from day to day. No assignment for Monday, June 16. Court in general term.

EQUITY COURT 2—Mr. Justice Jennings Bailey presiding. Fred C. O'Connell, clerk.

No session. Adjourned from day to day. Court in general term Monday, June 16.

CRIMINAL COURT 1—Mr. Justice Peyton Gordon presiding. William S. Adkins, clerk.

No. 49479. U. S. vs. Walker Bell; joyriding; plea guilty.

No. 49481. U. S. vs. Samuel A. Collier and Giles C. White; joyriding; plea guilty each; probation each for three years.

No. 49483. U. S. vs. Nace Tibbetts; housebreaking and larceny; sentenced to jail for one year.

No. 49485. U. S. vs. William R. Helley; housebreaking and larceny; plea not guilty. Atty., F. M. Madigan.

No. 49489. U. S. vs. James Sellers; housebreaking and larceny; plea guilty.

No. 49491. U. S. vs. John Lewis and Tessie May; grand larceny; plea not guilty. Atty., Joseph D. Kelly.

No. 49493. U. S. vs. John Simms et al.; assault dangerous weapon; plea not guilty. Atty., Cedric Johnson.

No. 49495. U. S. vs. William M. Smith; joyriding; plea not guilty. Atty., Joseph D. Kelly.

No. 49367. U. S. vs. Charles Redmond; assault, deft committed and surety exonerated.

No. 49499. U. S. vs. Cecilia M. Bungay; forgery and uttering; plea guilty.

No. 48411. U. S. vs. Roy Douglas Fairfax; nunsupport; plea guilty. Atty., G. E. McNeil.

No. 48990. U. S. vs. James H. Gordon; housebreaking and larceny; motion for new trial granted; nolle prosequi entered and defendant discharged. Atty., Madison L. Hill.

No. 49196. U. S. vs. Nathan Scott; assault; probation for one year.

No. 49404. U. S. vs. Albert Young; housebreaking and larceny; probation for one year and six months. Atty., John L. Geraghty.

No. 49447. U. S. vs. John Hoes and James Allen; smoke screen; probation for three years. Atty., Joseph D. Kelly, O. Bizoness.

No. 49445. U. S. vs. Matthew Smith; assault dangerous weapon; sentenced to penitentiary for two years.

No. 49433. U. S. vs. Robert Anderson; grand larceny; sentenced to jail for one year.

No. 49459. U. S. vs. Frank Ellis Breese; grand larceny; probation for two years. Atty., Howard F. Ralph.

No. 47378. U. S. vs. Joseph W. Geddes; violation 857 code; probation for three years. Atty., Fred A. Thuee.

No. 49375. U. S. vs. Francis Hazen; housebreaking and larceny; sentenced to penitentiary for one year and a day. Attys., Whelan and O'Connell.

No. 49447. U. S. vs. Julius Henry Jackson; prohibition act; probation for three years. Atty., Joseph D. Kelly.

No. 49443. U. S. vs. Samuel Jones; housebreaking and larceny; sentenced to penitentiary for one year and day.

No. 48738. U. S. vs. Opal Randall; prohibition act; sentenced to pay fine of $25 and fine paid. Atty., George E. McNeil.

No. 49121. U. S. vs. Abe Martin; prohibition act; probation for three years, &c. Atty., G. E. McNeil.

No. 49120. U. S. vs. Lillian Martin; prohibition act; probation for three years. Atty., G. E. McNeil.

No. 49383. U. S. vs. Albert A. Miller; prohibition act; defendant committed and surety exonerated.

No. 49282. U. S. vs. Ethel Robinson; forgery and uttering; probation for one year and a day.

No. 49457. U. S. vs. John A. Sanders; joy riding; sentenced to pen for one year and a day.

No. 49405. U. S. vs. Andrew Smith; housebreaking and larceny; probation for two years. Atty., J. E. Mulvey.

No. 48839. U. S. vs. Edgar Jesse Tate; robbery; sentenced to pen for two years.

No. 48371. U. S. vs. Warren A. Yates; nonsupport; recognizance, $1,000, filed.

No. 7431 (G. J.). U. S. vs. William Lowery; grand larceny; recognizance, $500; M. S. Kronheim, surety, taken.

No. 7430 (G. J.). U. S. vs. Frank A. Ricks; assault; recognizance, $500; M. S. Kronheim, surety, taken.

CRIMINAL COURT 2—Mr. Justice William Hitz presiding. Russell P. Belew, clerk.

No. 48740. U. S. vs. Russell Murray; prohibition act; plea nto guilty. Atty., E. Russell Kelly.

No. 48734. U. S. vs. Jane Enke; prohibition act; plea not guilty. Atty., E. Russell Kelly.

No. 48798. U. S. vs. Harry Hurwitz; prohibition act; plea not guilty. Atty., James A. O'Shea.

No. 49478. U. S. vs. Daniel Mankin; violation 826 code; plea not guilty. Atty., Joseph P. Konieczney.

No. 49480. U. S. vs. Charles I. Lee, &c.; joy riding; plea not guilty. Atty., R. P. Leahy.

No. 49482. U. S. vs. Orlanders G. Liberty; housebreaking; plea guilty.

No. 49486. U. S. vs. Edward and Alfred Brown; housebreaking and larceny; plea not guilty each. Atty., Albert Lyman.

No. 49487. U. S. vs. Edward and Alfred Brown; same; plea not guilty each. Atty., Albert Lyman.

No. 49488. U. S. vs. Samuel Fowler; housebreaking and larceny; plea guilty.

No. 49490. U. S. vs. Stanley J. Crosby; grand larceny; plea guilty.

No. 49494. U. S. vs. Charles Morgan et al.; grand larceny; plea not guilty. Atty., John D. Sadler.

U. S. vs. Alfred W. Judson; violation 148, &c., penal code; plea not guilty. Atty., George D. Horning.

No. 49498. U. S. vs. Robert Williamson; assault dangerous weapon; plea not guilty. Attys., Dobbins & Wilson.

No. 49502. U. S. vs. Maurice E. Poole; forgery and uttering; plea not guilty. Atty., Denny Hughes.

No. 49504. U. S. vs. James V. Smith; forgery and uttering; plea not guilty. Atty., Albert Lyman.

No. 49412. U. S. vs. Frank B. Coakley; receiving stolen property; reference to probation officer. Atty., J. F. Koleczney.

No. 49330. U. S. vs. John W. Ballenger; embezzlement; probation for three years. Atty., Joseph D. Kelly.

No. 49247. U. S. vs. John Barber; violation 814 code; sentenced to pen for two years. Atty., Albert Lyman.

No. 48028. U. S. vs. Earl R. Buckingham; false pretenses; sentenced to jail for six months. Atty., Daniel S. Ring.

No. 48870. U. S. vs. Roy F. Nyeriy; grand larceny; sentenced to pen for one year and a day. Atty., J. William Shea.

No. 49492. U. S. vs. Percy Smallwood et al.; housebreaking and larceny; Smallwood sentenced to pen for two years; Gordon sentenced to pen for one year and a day. Atty., Milton Dunn.

No. 49312. U. S. vs. Andrew Smith; housebreaking and larceny; sentenced to pen for one year and a day. Atty., Joseph D. Kelly.

No assignment for Monday, June 16.

LAWSUITS.

No. 78203. The Anacostia Bank vs. First National Co.; note, $7,000. Atty., George C. Gertmna.

No. 78204. Joseph D. Bell vs. U. S. A.; policy. Atty., E. Q. C. Lamar.

No. 78205. George T. Powell vs. U. S. A.; policy. Atty., L. Q. C. Lamar.

No. 78206. Ben McNulty vs. U. S. A.; policy. Atty., L. Q. C. Lamar.

No. 78207. Joseph Powell vs. U. S. A.; policy. Atty., L. Q. C. Lamar.

No. 78208. Drave-Doyle Co. vs. Shapiro Construction Co.; replevin. Attys., Brandenburg & Brandenburg, Louis M. Denit.

EQUITY SUIT.

No. 51553. Celia Schultz et al. vs. Commissioners D. C. et al.; cancel special assessment. Atty., Samuel M. Boyd.

Mexico City Man Uses Three Ways to End Life

Mexico City, July 15 (A.P.).—Manuel Hernandez made triply sure today that his suicide would be a success.

He rented a room in the third floor of a hotel, swallowed poison, then sat on the rail of a balcony and shot himself in the head. He fell to the street.

DAILY WEATHER REPORT

TODAY'S SUN AND TIDE TABLE

	A.M.	P.M.
Sun rises	4:41	
High tide	11:30	
Sun sets	7:38	
Low tide	6:02	6:30

WEATHER CONDITIONS.

U. S. Dept. of Agri., Weather Bureau.
Washington, Sunday, June 15—8 p. m.

Forecast for the District of Columbia—Fair and continued warm, possibly followed by showers and slightly cooler late Monday afternoon or night; Tuesday mostly fair; moderate southwest winds.

For Maryland—Increasing cloudiness, followed by showers and slightly cooler Monday afternoon or night; Tuesday mostly fair; fresh, possibly strong, southwest winds.

For Virginia—Partly cloudy, possibly local showers in west portion, Monday; Tuesday partly cloudy, probably showers in southeast portion; not much change in temperature; moderate south winds.

The Northwestern disturbance continues to advance eastward, being central north of Lake Superior, White River, 29.60 inches. Another disturbance is near the Strait of Belle Isle, 29.52 inches, and pressure is relatively low over Florida, Jacksonville, 29.86 inches. Pressure is high but falling over the Middle Atlantic States and off the middle Atlantic coast, Cape Henry, Va., 30.08 inches, and pressure is high and rising over the plains States, Rapid City, 30.10 inches. During the last 24 hours showers have occurred in North Dakota, Kansas, Missouri, the upper Mississippi Valley, the upper lake region and in portions of the Gulf States. Temperatures have fallen from lower Michigan southwestward to Missouri, and have risen over the middle and north portion of the plateau and Rocky Mountain regions.

The outlook is for showers on Monday in the Ohio Valley and the lower lake region; for showers late Monday afternoon or night in the Middle Atlantic and North Atlantic States, and for showers Monday and Tuesday in portions of the South Atlantic States. Elsewhere the weather will be mostly fair Monday and Tuesday in the Washington forecast district. It will be cooler Monday afternoon or night in the Ohio Valley and the lower lake region, and cooler Monday night or Tuesday in the Middle Atlantic and North Atlantic States.

Local Weather Report.

Temperature—Midnight, 71; 2 a. m., 69; 4 a. m., 68; 6 a. m., 69; 8 a. m., 71; 10 a. m., 77; 12 noon, 82; 2 p. m., 86; 4 p. m., 88; 6 p. m., 85; 8 p. m., 80; Highest, 89. Lowest, 67.

Relative humidity—8 a. m., 83; 2 p. m., 53; 8 p. m., 54. Rainfall (8 p. m. to 8 p. m.), none. Hours of sunshine, 11.5. Per cent of possible sunshine, 78.

DEPARTURES FROM NORMAL.

Accumulated excess of temperature since January 1, 1930, 472 degrees.

Excess of temperature since June 1, 1930, 30 degrees.

Accumulated deficiency of precipitation since January 1, 1930, 7.57 inches.

Deficiency of precipitation since June 1, 1930, 1.71 inches.

Flying Weather Forecast.

Forecast of flying weather for June 16: Washington, D. C., to Long Island, N. Y.—Partly overcast Monday with risk of local thundershowers in late afternoon; fresh southwest winds possibly strong at times near Long Island up to 1,000 feet and fresh to strong southwest at 5,000 feet.

Washington to Norfolk, Va.—Partly overcast Monday with slight risk of local thundershowers in late afternoon; moderate south winds shifting to southwest near Washington up to 1,000 feet and fresh southwest winds near Washington and gentle south and southwest near Norfolk at 5,000 feet.

Washington, D. C., to Dayton, Ohio—Partly overcast to overcast with risk of local showers and thunderstorms Monday; fresh southwest winds shifting to west near Dayton up to 1,000 feet and fresh to strong southwest at 5,000 feet.

Temperatures and Precipitation.

Temperatures and precipitation for 24 hours ended Sunday at 8 p. m.:

	Highest Sun.	Lowest Sat. night	Sun. 8 p.m.	Rainfall
Washington, D. C.	89	67	80	
Asheville, N. C.	78	62	74	0.04
Atlanta, Ga.	82	66	74	0.02
Atlantic City, N. J.	74	64	68	
Baltimore, Md.	86	68	78	
Birmingham, Ala.	84	68	76	
Bismarck, N. Dak.	68	54	60	0.04
Boston, Mass.	94	66	80	
Buffalo, N. Y.	80	70	76	
Chicago, Ill.	78	72	68	0.22
Cincinnati, Ohio	88	68	84	
Cheyenne, Wyo.	74	40	52	
Cleveland, Ohio	90	70	82	
Davenport, Iowa	80	64	76	3.14
Denver, Colo.	84	52	80	
Des Moines, Iowa	82	62	80	0.06
Detroit, Mich.	86	70	78	0.02
Duluth, Minn.	72	54	64	
El Paso, Tex.	92	68	88	
Galveston, Tex.	84	76	80	
Helena, Mont.	80	46	80	
Indianapolis, Ind.	84	70	80	
Jacksonville, Fla.	78	70	74	2.18
Kansas City, Mo.	82	64	80	0.64
Little Rock, Ark.	90	70	84	
Los Angeles, Calif.	76	62	68	
Louisville, Ky.	88	70	86	
Marquette, Mich.	80	64	60	
Memphis, Tenn.	90	70	86	
Miami, Fla.	78	74	74	1.62
Mobile, Ala.	86	70	78	
New Orleans, La.	86	74	82	
New York, N. Y.	84	64	76	
North Platte, Nebr.	84	64	84	
Omaha, Nebr.	84	62	80	
Philadelphia, Pa.	86	62	76	
Phoenix, Ariz.	102	76	100	
Pittsburgh, Pa.	86	68	84	
Portland, Me.	88	66	74	
Portland, Oreg.	94	56	94	
Salt Lake City, Utah.	84	52	84	
St. Louis, Mo.	82	72	74	
St. Paul, Minn.	74	56	70	
San Antonio, Tex.	86	74	80	0.24
San Diego, Calif.	66	60	64	
San Francisco, Calif.	64	58	62	
Santa Fe, N. Mex.	78	60	68	
Savannah, Ga.	78	72	70	
Seattle, Wash.	84	54	84	
Springfield, Ill.	84	68	72	0.10
Tampa, Fla.	88	72	80	
Toledo, Ohio	88	68	82	
Vicksburg, Miss.	88	68	84	

River Bulletin.

Special to The Washington Post.

Harpers Ferry, W. Va., June 15—Potomac River clear and Shenandoah muddy.

Sturdy bodies are a feature of the Ford Truck

WITH their ample loading-space and carefully planned dimensions, the new Ford truck bodies meet a wide range of haulage requirements. The platform body illustrated is the foundation-unit for several types which are designed for many industrial, commercial and agricultural purposes. Among them is the standard stake body with stakes 26 inches high.

The platform body may be used with either the open or enclosed cab. It is built of heavy, seasoned hardwood, enclosed in a pressed-steel frame.

In common with all Ford bodies, the platform type gains in appearance through the improvements recently made in the front of the truck. Radiator and hood are higher and narrower. Front fenders meet the running-boards in a more sweeping line. Cabs have been redesigned for better appearance and afford the driver full comfort.

A number of new and important features have been incorporated in the Ford truck chassis. Among them are a spiral bevel-gear rear axle, a four-speed transmission, a heavier front axle and spring, larger brakes and a power take-off opening. Dual rear wheels are optional at small additional cost. You have a choice of two gear ratios.

In addition to the important new mechanical features of the chassis, these strong, good-looking and serviceable bodies increase the value of the Ford truck and broaden its range of usefulness.

Ford

AMUSEMENTS AMUSEMENTS

IF—
by the wildest chance you were not included in the 75,000 Washingtonians that laughed until they cried with
WILL ROGERS
(admitted to be, in any man's country, the world's greatest comedian)
in his first all-talking movietone
"THEY HAD TO SEE PARIS"
THEN—
for pity's sake don't miss him
NEXT WEEK
in George M. Cohan's great success
"SO THIS IS LONDON"
WITHOUT A SINGLE DOUBT IT WILL BE THE TREAT OF YOUR LIFE
FOX
F AT FOURTEENTH ST

Warner Bros.
EARLE
Always Cool and Comfortable
She wasn't married . . .
She hadn't lost a husband . . .
. . . Yet, she was a
"FLIRTING WIDOW"
A First National and Vitaphone Picture with
DOROTHY MACKAILL
Added—Vitaphone Varieties
Earle Concert Orchestra

Warner Bros.
METROPOLITAN
Most Comfortable Spot in Town
Should she sacrifice her reputation for her husband's life?
"BRIDE OF THE REGIMENT"
A First National and Vitaphone Attraction
—ADDED—
MAX SCHMELING
The New Champion in a Vitaphone Variety.

FREE ADMISSION
GLEN ECHO
AMUSEMENT PARK
All Amusements and
DANCING
Best Music Hereabouts

Ford
DEALERS
are
Located
at
Convenient
Points
for
Purchase
for
Service

NORTHWEST:
HAWKINS MOTOR CO.
1529 14th St.
CHERNER MOTOR CO.
18th & You Sts.
EYNON MOTOR CO.
2015 14th St.
HANDLEY MOTOR CO.
3730 Ga. Ave.
HILL & TIBBITTS
301 14th St. N.W.
NOLAN MOTOR CO.
1111 18th St. N.W.
NORTHWEST MOTOR CO.
6720 Wis. Ave.
STEUART MOTOR CO.
Sixth & K Sts. N.W.
PARKWAY MOTOR CO.
3040 M St. N.W.
TRIANGLE MOTOR CO.
N. Y. Ave.-N. Cap. St.
WASHINGTON MOTOR CO.
633 Mass. Ave.

SOUTHEAST:
ANACOSTIA MOTOR CO.
1325 Good Hope Rd.
DONOHOE MOTOR CO.
215 Penn. Ave. S.E.

NORTHEAST:
NORTHEAST MOTOR CO.
920 Bladensburg Rd.

FOX
F AT FOURTEENTH ST
NEW SUMMER LOW ADMISSION PRICES
11 a. m. to 1 p. m.
25c
1 p. m. to 6 p. m.
25 and 35c
6 p. m. to closing
35 and 50c
Evening Prices Prevail All Day on Sundays and Holidays
Children, 15c All Day
—the screen—
VICTOR McLAGLEN
and
Fifi Dorsay
a fox movietone laughing riot
"On the Level"
Fox Movietone News
"It Speaks for Itself"
—the stage—
SAM JACK KAUFMAN
Master of Ceremonies
introducing
FANCHON & MARCO'S
Rhapsody of Thrilling Music and Marching Feet
"UNIFORMS"
with a cast of 50
—the orchestra—
LEON BRUSILOFF
conducting the
FOX GRAND ORCHESTRA
of 35 Solo Musicians
overture
"Pagliacci"
A special arrangement by Mr. Brusiloff
ENJOY COOL COMFORT!
Our Cooling System in Operation during the Hot Weather

LOEW'S PALACE
COMFORTABLY COOL
NOW PLAYING
NANCY CARROLL
in a story of suckers sinners and saints
The DEVIL'S HOLIDAY
A PARAMOUNT PICTURE
ON THE STAGE
COLLINS & PETERSON
in a Capitol Theatre N.Y. revue
"STEP LIVELY"

LOEW'S COLUMBIA
NOW PLAYING
A PARAMOUNT PICTURE
CLARA BOW
Nautical but nice in
TRUE TO THE NAVY
CLARA establishes the freedom of the seize
Hear her sing....
See the new BOW lines

R-K-O
KEITH'S
A THOUSAND LAUGHS AND A HUNDRED HEART THROBS
The FALL GUY
A RADIO PICTURE
From the New York Stage Success
It's Even Better on the Screen
WITH
JACK MULHALL
Mae Clarke and Ned Sparks
EXTRA!
Added Attraction
"UP THE CONGO"
Astounding African Travelogue

NATIONAL
$1.00, 75c & 50c
Tonight at 8:20
Mat. Wed. & Sat., 25c & 50c
Geo. C. Tyler's
Successful Comedy
"YOUR UNCLE DUDLEY"

GAYETY THEATRE
EXTRA! EXTRA!
JERRI McCAULEY
The Original "It" Girl.

SHOW GIRL — *He Can't Score With Dixie!* — *By J. P. McEvoy and J. H. Striebel*

WELL, HERE I AM BRIGHT AND EARLY TODAY
EARLY MAYBE BUT NOT SO BRIGHT
HOW ABOUT SOME LETTERS FROM MY FAITHFUL ADMIRERS
HERE'S A LOT OF FAN MAIL
McNaught Syndicate, Inc., N. Y.
OH, OH, HERE'S ONE I OPENED BY MISTAKE AND IT WAS FROM AN OLD ADMIRER OF YOURS
GOOD! I GET LOTS OF 'EM
YEAH, I KNOW IT. HE SAID HE'S BEEN FOLLOWING YOU FAITHFULLY FOR A YEAR AND IF YOU DON'T PAY UP YOUR INSTALLMENTS HE'S GOING TO COME AND TAKE THAT DRESS SUIT BACK
WITHOUT TELLING A SOUL, DIXIE STEPPED OUT THIS A.M. AND GOT A HAY-WIRE PERMANENT WAVE.

Franklin National Bank
Penna. Ave. at 10th St. 1111 Connecticut Ave.
JOHN B. COCHRAN, Pres. THOS. P. HICKMAN, V. P. and Cashier

We Invite Our New Neighbors of the Internal Revenue

—to do their PAYDAY and other banking at "Franklin." We're in sight of your new home, and amply equipped in all departments to extend you every modern banking service.

¶Your Checking and Savings Accounts are awaited. One Dollar or more will open a savings account.

Every facility for the efficient handling of the accounts of corporations, firms and individuals.

Both Offices Open Until 5:15 P.M., Monday, June 16th

3% on Savings Accounts 4% on Time Deposits

THE GIRL IN THE AIR

BY JULIE ANNE MOORE

SYNOPSIS: Janet Decker, 18, and extraordinarily pretty, is a stenographer clerk in the Peerless Employment Bureau. She gets a call, while alone in the office, from a Mr. Temple at the Mount Tobe Airport, asking for a stenographer with "plenty of nerve" to serve as flying secretary to Tolbert, president of the Great Eastern Air Transportation Co. She agrees to see if she can find such a girl. Fred Turner, an automobile mechanic, and sadly soft on Janet, runs up to have a word with her while Miss Miller, who runs the employment bureau, is at lunch. Fred asks if he may come out tonight, but she tells him she already has a date with Henry Frenda, a clerk in the office at the Mount Tobe Airport. Fred takes advantage of the opportunity at hand, takes Janet in his arms and kisses her. At that moment Miss Miller walks in and, after giving Fred a silent invitation to make himself scarce, fires Janet.

NOW GO ON WITH THE STORY.

"I've been offered a new job," Janet said.

CHAPTER TWO.

Out of a job . . . And how!

Under the circumstances she should have been more discouraged than ever. But Janet wasn't that kind of a girl.

Being fired was an experience. In a sense it was an adventure, not the sort of an adventure one would go to any great pains to arrange, to be sure, but, having come, rather fun as compared with the prospect of going on and on and on, typing, filing, checking, typing, filing, checking . . . humdrum . . . endless humdrum.

When she came to the bottom of the stairs, the clock on the green read one-thirty-five. Fred was not in sight. Evidently he had not expected that she would follow him so quickly.

"Sweet boy," Janet thought as she hurried toward Exchange Place. "First time he ever kissed me like that. Didn't know he was kissing me out of a job, I'll bet. But it was worth it . . . "

Bernice Terrell was prancing up and down before Nick's news-stand when Janet turned the corner.

"Well here you are at last. Seven minutes late. Thought you were going to be here early today?"

Janet held up a protesting hand. "Listen, Bernie," she warned, "I'm in no mood to be bawled out, if you know what I mean. I've just had the law read to me once and I wont need another lecture for a long time. I've been fired."

"What am I supposed to say now?" Bernice inquired. "Or do I just laugh that one off and ask you another?"

"Go on, be funny. Do I look like a comedian? I said I'd just been fired, and I meant it. Miss Miller came in from lunch and found me and Fred in a clinch."

Bernice was beginning to be impressed. "No kidding, do you mean that, Jan?"

Janet nodded. "It was a nice kiss, Bernie. Did you ever have a fellow take you in his arms, and hold you tight, and—and—oh, gosh! What's the use? You can't describe it. Fred was sure in form today."

Bernice said: "Jan, You're terrible, Fired for kissing a young ignoramus in the office and raving about the kiss instead of the job. What's your mother going to say?"

"Probably congratulate me," said Janet sarcastically. "Thank goodness, the crowd's thinning out; we'll be able to get up to the counter for a change."

They fought their way into the West Main Lunch and by due process of one-arm lunch system, finally filled their trays and parked themselves off in a corner.

"What did Fred do, Jan? Was he scared? Did Miss Miller blow up? come on, tell me about it."

Janet turned up one of those detestable sugar spouts and watched her coffee rise to the rim. She had a sweet tooth and she fed it well.

She said to Bernice: "You know what I think, Bernice? I've got a hunch my luck is changing today. At 12 o'clock I was six feet deep in mud and mire, and now, less than two hours later, I'm out of a job and in line for the biggest chance I ever had."

"Another surprise?" Bernice made a grimace to suggest that she could be shocked no more. "When it rains, it comes in gross lots. Somebody propose?"

"Propose what? Something improper? No such luck. Listen, I've got a chance at a job that'd be heaven to anything I ever dreamed about . . ."

She gave Bernice a detailed report of Temple's call.

"And such a voice. Gosh, I can hardly wait to see him!" she declared. "And that's not all. From what he tells me, this Tolbert has a son who is a lady-killer. Suppose he fell for me, Bernice . . . Hot baby! There's several million dollars tied up in that family. Can you see me running around in one of these gasoline drawing rooms . . . ?"

"Wake up," said Bernice. "He can't see you at the office tomorrow; you won't be there."

"Exactly. And I can't see him at home. So here's my plan: You'll fix it up with your mother and I'll see him at your house; and what's more, you'll save me a nickel by calling the airport and explaining matters."

Bernice was plainly puzzled. "Explain what?"

"You tell him your talking for me and that there's a girl at your address who wants the job. If it looks like I'm getting away with it, I'll tell him who I am. If not I'll give him your name."

Bernice threatened to throw a butter dish. "You do and I'll take the job," she threatened. "I can fix it up with Mama all right, Jan, and you're welcome to meet him there. I hope he turns out to be old and decrepit and a woman-hater," she added with mock severity.

Janet laughed. "He may be at that," she admitted; "but there's still the eminent son of the boss left to conjure with. Mr. Temple said he was the gods' gift to the ladies. Well, I'm no Helen of Troy, Burnie, but I've known young men to fall in love with me. Fred, for example, is getting real serious about it. And Henry Frenda's coming out to the house tonight after begging for months on end . . . Gee! Bernie, if I could only get the job! But I've got a feeling Mud is going to break up the furniture when I tell her about it."

"If she doesn't break you up when she hears you've been fired, I miss my guess," Bernice declared. "As for the flying part, you're just cuckoo enough to do it. But not for mine. It's hard enough to live down here on the ground without flirting with trouble up there."

When Bernice rushed off to get back to her job in Cooney's laundry, Janet began an aimless tour of the stores on South Main and Bank streets.

The windows were full of attractive dresses, dresses prettier than any she had ever had, dresses she wanted so very badly . . . dresses she would really need if she could persuade Mr. Temple that she was the girl to take dictation aloft from Mr. Tolbert.

"If," she thought savagely. "It's always 'if.' But I'll certainly give that boy a mean line. And 'if' he hires me, I'll get clothes some way. I've got to. This thing is about all I've got that's fit to wear."

The eternal feminine. She wore as natty a brown tweed as ever draped a boyish silhouette, barely two weeks old, and bought at the usual sacrifice. But she would, of course, talk about it as if it were something akin to a dish towel. We all do.

Out of a job. Nothing to do but wander from shop to shop, inspecting little frocks she hadn't money to buy. And as carefree and happy as a field sparrow in a patch of sunlight. Blessed Janet!

It was almost six-thirty when she turned into her house on Highland avenue, more tired than she had ever been after a full day at the office.

Mrs. Decker was darning socks by the west window in the dining room. Janet's younger sister, Margaret, was setting the table for supper.

Janet could hear her father putting his tools away on the back porch and humming bits of an old melody.

"Snap it up, sis," Margaret greeted her. "Chow'll be on in about two minutes."

"Don't be vulgar, Marge," Janet corrected her. "Call things by their right names . . . How you, Mud?"

"All right, I guess," Mrs. Decker replied wearily. "Anything happen at the office?"

It was a mechanical question, but tonight it gave Janet a slight shock. She couldn't tell her mother she had lost her place at the employment bureau.

"Nothing special." And then, quite casually: "I've been offered a new job."

She gave her mother the bare facts from Temple's conversation, leaving her to assume that Temple had definitely offered her the place.

"If it's up at the flying field," Mrs. Decker asked quickly, "how do you know they won't ask you to go up in one of those airplanes sometime?"

"Oh, they will, Mud. That's a part of the job. I'll have to fly and sometimes I'll have to go off on long trips. Understand, I haven't really got the place yet, but it's almost the same thing. Miss Miller understands I'm to leave Saturday."

Mrs. Decker dropped her hands in her lap and looked at her daughter in amazement. "You don't know what you're saying, Janet. You know I wouldn't ever agree to your going up in an airplane. And as for running all over the country in one with a strange man, it's out of the question!"

Janet threw up her hands in despair. "I might have known it. You treat me like I was a 2-year-old and then you wonder why I'm restless. Everybody flies now, Mud. There's nothing to it any more. It's as safe as rolling around in a baby carriage. And you know very well I'm able to take care of myself with one man or a dozen, airplane cabin or mountain lodge."

But Mrs. Decker hardly heard her. "Why in the world did you tell Miss Miller you'd quit before you talked to me? Now she'll probably go and look for another girl and you'll be out of work. I wish you weren't so headstrong, Janet."

Mr. Decker came in and stood in the kitchen doorway until Janet went over and kissed him. "You and your mother arguing again? I never saw such women. What's the debate this time?"

Janet stopped her mother with an anxious gesture. "Tell him about it after supper, Mud. Henry Frenda's coming over to take me out in that steamroller of his and I've got to change my dress. . . . I'll be out in a minute, Marge," she called to her sister as she ran into her bedroom and slammed the door.

"Minute, my grandmother!" said Margaret to no one in particular. "She'll be primping for half an hour."

Henry Frenda's steamroller made its presence known just as Janet slipped into an apron and prepared to help with the dishes. She promptly struck a bargain with Margaret whereby the latter was to receive a generous contribution toward a neckpiece she had raved about for weeks, if she would do the dishes alone.

"I'm satisfied," Margaret told her in an undertone; "but what you want to go out with that gauky Henry Frenda for is a crossword puzzle to me."

"Your're young, darling," said Janet. "Sometimes these gauky boys surprise you. But it won't be long before the line will be forming on the right for you and then my heart'll be broken. I do wish you wouldn't grow up, Marge. You're almost sixteen." She kissed her hurriedly and ran out to the living room to find Mr. Decker putting Henry through the third degree on aviation. She caught up her coat and hat, and pushed Henry out the door.

"Sorry, Dad," she laughed, "but this big boy has got to get me back early. Be sure to get Mud to tell you what we were talking about before supper. That's about aviation, too."

Mr. Decker waved them out amiably and went in search of his favorite piece of literature, a vividly illustrated history of the Spanish-American War.

"Hmm!" said Janet as she sat down beside Henry in the highly individualistic roadster. "I seem to be sitting on something besides a cushion."

Upon investigation, she discovered that she had sat on a book. She held it under the dash light and saw that it was "Practical Flight Training," by Lieut. Barrett Studley, U. S. N.

"Gee, that sounds interesting," she declared. "It's all about flying, isn't it? You know, I think I'd like to read that, Henry. Is it yours?"

For a moment Henry gave his entire attention to a flank maneuver that took the car around a corner and on to Chase Park driveway. "You want to read it, sure enough?" he asked after a time. "Go ahead. You can have it if you want, Janet. I've got about all I can out of it."

Janet thanked him profusely. "I understand you're drumming up trade for the Peerless Employment Bureau, Henry. Mr. Temple called today and said you'd told him I might help him find a stenographer."

Sure I did. I heard him say Mr. Tolbert wanted a stenog who wasn't afraid to fly, and I figured if anybody could find the right girl, you could. I didn't tell him, Janet, but I was hoping you'd take the job yourself."

"You talk like I could get it for the asking."

"I'll bet you could, too," Henry declared. "Anybody'd hire a girl like you, Janet." A moment later he said: "I wish you would take the job. We live just about a good city block from the edge of the field, and I know my mother'd be tickled to death to have you to lunch sometime. I guess you already know I work in the Administration Building, don't you?"

"Mr. Temple told me today. Is Mr. Temple nice, Henry?"

"Oh, he's all right, but I don't think you'd like him. He's a regular devil when he gets mad. But if you're coming out there and fall in love with somebody besides me, I hope you don't come. Don't you care for me a little bit, Janet?"

Hmm! What are you stopping this wagon for? You're sure batty if you're expecting a petting party?"

Henry knew by experience that it was no use. He stepped on the gas and pulled back on the highway. "You don't treat me right, Janet. If you knew how much I love you, you'd act different."

Janet put a hand on his arm. "Listen, Henry," she said sweetly. "I like you enough, and that's that. Now let's talk about something else. Tell me about your work. Are you making any progress?"

Henry was a favorite subject with Henry. "I'm getting along great," he declared. "Wouldn't be surprised if I could buy out the airport in a few years. Did I tell you about the boarder at our house?"

"Never heard of him," Janet assured him. "Is he anything unusual?"

"He's filthy with money, anyhow, and that's enough for me. He's a big lumber man from Maine and he's looking over the forests around the valley. You ought to see the way he throws money around. Gave me $10 for taking a letter down town to the postoffice the other night and another ten for taking a book up to Mr. Belter at the field."

"Gosh! He must have it to burn."

"He sure has, but he's funny. Up at all hours of the night, and running off to Boston every few days for something or other. But I should worry as long as he hands out the cash. I've got over $100 in the bank now, with what he gave me."

"That's wonderful," said Janet, and she thought of the number of pretty little frocks she could buy with $100. Some people have all the luck. She wondered what Henry would say if she asked him to lend her $100. Probably fall out of the car.

When at last they came to a stop in front of the Decker home again, Henry said: "I'm going to be rich some day, Janet, and I'll bet you'll like me better then. Would you marry me if I was rich, Janet?"

Janet got out of the machine and put the book Henry had given her under her arm. "Listen, Henry," she said quietly; "the way I feel right now, I think I'd marry anybody if he was rich enough to make it worth while. Now go on home and figure that one out."

• • • •

Mr. Decker and Margaret had gone to bed, but Mrs. Decker was waiting up. Janet sensed trouble the moment she saw her mother.

"Janet," she said before her daughter could get her things off, "I called up Miss Miller at her home after you left to tell her you wouldn't quit Saturday."

Janet said nothing.

"She told me what happened and I'm ashamed of you. I don't know what you could have been thinking about to let a boy kiss you, at the office or anywhere else."

"Aw, Mud, what's the harm in a kiss?" And then, seeing that her mother was preparing to answer the question with more spirit than Janet cared to hear, she added: "Miss Miller got worked up too quick, anyway. She talked like I'd been doing the same thing every time she went out of the office. I'm glad I'm out of there."

"Well, you needn't be," Mrs. Decker told her. "I told Miss Miller you were sorry about it, and she said she was willing to let by-gones be by-gones and take you back."

Janet cried: "I'm not going back. I'd die first. I'm out of there, and I'm going to stay out."

A little later Mrs. Decker turned out the light on the piano and started to her room. At the door she stopped and looked back at the little figure curled up on one end of the couch. "Go to bed now, Janet. Good night."

There was no answer. She heard a little sob and caught at her own throat. Then she went into her room and closed the door quietly.

Poor kid. Looks like it's back to the old job. But not if Janet has anything to do with it. Tomorrow Fred gives her something to think about and Temple—but wait and see!

(Copyright, 1930.)

Read The Post's New Classified Ads

MATTRESSES
COMPLETELY REMADE $3.50 up
For 20 years we have served Washington with the best service and prices.
COLUMBIA BEDDING CO., Inc.
219 G St. N.W. National 5528

RESORTS
Virginia

GLORIOUS VACATION
IN THE
Blue Ridge Mountains of Virginia
Friday, June 20th, to Wednesday, June 25th
Regular $50.00 Trip
For Only
$25.00
Covers all expenses, including railroad and Pullman over Southern Railway, both ways, two thirty-mile automobile trips, twelve full meals and choice rooms at Virginia Mineral Springs Hotel, golf, tennis, bathing, mineral springs, dances, hikes and other entertainment.
This unusual offer made possible by Virginia Mineral Springs Hotel to acquaint you with the recreation possibilities of this beautiful country.
Party Limited to 25 Persons
For full details apply to MORGAN W. WICKERSHAM, 1108 16th St.
Phone North 0430

the new Chiffon Weight
Van Raalte
FLEXTOE hosiery
$1.65
3 prs., $4.75

THESE stockings from Van Raalte have a flexible mesh insert at the side of the toe which assures a stocking fit and comfort you would never have thought possible. Not a wrinkle across the instep or at the ankle . . . such an advantage with the new low-cut slippers! In all the subtle colors designed to complement the clothes of the current season.

Main Floor.

THE HECHT CO.

F STREET AT SEVENTH
National 5100

From the AVENUE *at* NINTH

In the Removal Sale You Have

Unrestricted Choice Nothing Reserved—

20% Discount!

And this gives you the advantage of supplying the season's necessities at the 20% saving.

Summer-weight Suits

Men's and Young's Men's—in the smart tropical weaves and comfortable weights—of P-B careful tailoring.

Tropical Worsted Suits, 2 and 3 pieces; regular prices $25, $30, $35 and $40.
Take 20% Discount

Linen Suits, 2 and 3 pieces; regular prices $18, $20 and $22.50.
Take 20% Discount

Palm Beach Suits, 2 pieces; regular price $16.50.
Take 20% Discount

Nurotex Suits, 2 pieces; regular price $18.00.
Take 20% Discount

Mohair Suits, 2 pieces; regular prices $20.
Take 20% Discount

Sports Coats, plain and plaited backs; plain shades; regular prices $16.50, $18, $20, $25 and $30.
Take 20% Discount

White Flannel Trousers; regular prices $7.50, $8.50 and $10.
Take 20% Discount

Striped Flannel Trousers; regular prices $8.50, $10 and $12.50.
Take 20% Discount

White Duck Pants; regular price $3.00.
Take 20% Discount

Linen Knickers, in plain shades; regular prices $3.50 and $5.
Take 20% Discount

Wool Knickers, light weight; regular prices $4.85, $6, $7.50 and $10.
Take 20% Discount

The original price tickets still remain. It's all in your hands in the Removal Sale.

Unrestricted choice!
Nothing reserved!
20% Discount!

Parker-Bridget Co.
The Avenue at Ninth

NATIONALLY KNOWN STORE

25 YEARS AGO TODAY

CHRISTY MATHEWSON.
"THE MIGHTY MATTY."
PITCHED A NO-HIT, NO-RUN GAME FOR THE GIANTS ON JUNE 13TH, SHUTTING OUT THE CHICAGO CUBS.
GEORGE B. McCLELLAN.
MAYOR OF NEW YORK.
RECEIVES HONORARY DEGREE OF LL. D. AT 138TH PRINCETON COMMENCEMENT EXERCISES—MAYOR McCLELLAN IS THE YOUNGEST MAN WHO EVER RECEIVED AN HONORARY DEGREE FROM PRINCETON.
6-16
(Copyright, 1930, by The Bell Syndicate, Inc.)
ADVERTISEMENT
THE CAR THAT LAUGHS AT HILLS
THE FORD
IMMEDIATE DELIVERY
SOLD BY
JOHN WANAMAKER
20-24 H.P. 4 CYLINDER—$2000. NEW YORK

June 16, 1905.

Wholesale Fruit and Produce Merchants held annual outing at Forest Glen, Md.

Ordinations held at Episcopal Theological Seminary at Alexandria; 14 entering ministry.

Secretary of State John Hay arrived in Washington after goodwill tour of Europe.

Water main burst, flooding cellars at Seventh and Q streets northwest.

W. C. T. U. of District held quarterly sessions at Hamline M. E. Church, to formulate temperance educational plan.

McKinley Manual Training High School graduates addressed by Secretary of Agriculture James Wilson.

Indoor and Outdoor Gardens

By JANE LESLIE KIFT

DAHLIAS.

THE greatest authorities on dahlias tell us to plant them between the fifteenth of May and the fourth of July. They also tell us to set them four feet apart each way. When you work among your plants in September you will realize the worth of this advice.

The stakes which are used for dahlias are practical when made of cypress, one inch in diameter and six feet in length. They last longer if they are painted.

So often at this time readers tell me that their tubers are dry and then ask me if it is possible to soak them in water. This is the only solution. Soaking them in water for a few hours previous to planting will give them an opportunity to absorb some moisture. This same method may be applied to setting out green plants. If, when removing them from their pots, the soil is very dry, dip the ball of earth about their roots in a pail of water.

In planting young plants set them so that the first point above the pot is below the level of the soil. Always plant green plants on a wet or a cloudy day. If you can not do this work on a wet day, be sure to water them as soon as they are in the soil. When setting out plants which have been several days in transportation it will repay you to afford them some shade for a day or two. Do not make the mistake of arranging so complete a shade that the plants do not have a perfect circulation of air at all times.

Make it a rule with all dahlias to cultivate them twice each week. This permits the soil bacteria to function and at the same time prevents an accumulation of weeds, which if permitted to remain will absorb a large percentage of the nutritive principle from the soil. Deep cultivation may be practiced at first, but later when the roots are come close to the surface, use shallow cultivation. At this stage of the plant's development most growers prefer a mulch, feeling that it will aid in the conservation of moisture and at the same time prevent any injury to the feeding roots.

As the dahlia always develops its flowers in sprays of three or occasionally four flowers, all flower buds except the center one should be removed as soon as noticed.

(Copyright, 1930.)

All readers' questions on growing and care of indoor and outdoor flowers and floral decorations for social functions will be answered by Miss Kift directly in this column if addressed in care of The Washington Post, or directly to readers if a self-addressed, stamped envelope is supplied.

U. S. Permits Indicted Briton to Visit Home

New York, June 15 (N.Y.W.N.S.).—Edward Tatham, a director of Justerini & Brooks, Ltd., London liquor firm, which was indicted two weeks ago on a charge of conspiracy to violate the Volstead act, will sail for London early this week, it was learned today, under agreement to return to the United States at least by October to stand trial on the same indictment.

The motion made by Frederic C. Bellinger, Tatham's attorney, last Monday for court permission for Tatham to leave this country was granted by Federal Judge Coxe. Tatham's bail was fixed at $25,000.

The PALAIS ROYAL

June Profit-Sharing Sale

Sportswear in the Spotlight
Surprisingly Low Priced

$5.95 Sports Frocks

4.95

Washable Silk Frocks and Jacket Suits of Shantung, Pique and Crepe

Sports frocks that are correctly in accord with much higher priced sportswear . . . both as to material and style. Colors and models that are being seen in the smart places of the world . . . in sizes 14 to 20 and 36 to 42 . . . priced to afford you a worth-while saving.

PALAIS ROYAL—Third Floor.

BUCK ROGERS, 2430 A. D. — *Follow False Lead* — *By Phil Nowlan and Dick Calkins*

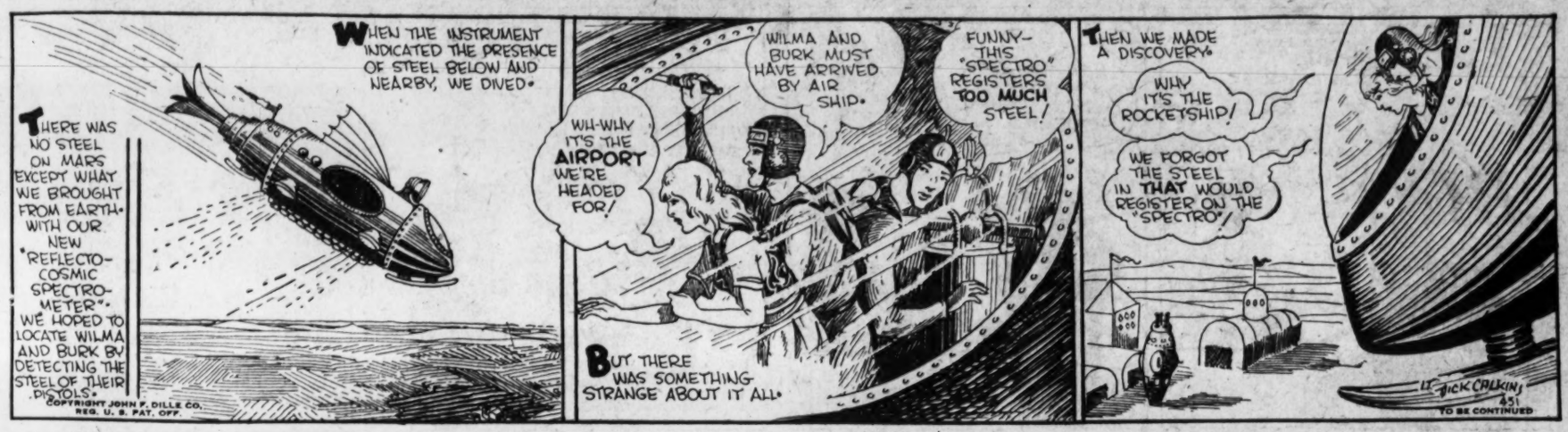
THERE WAS NO STEEL ON MARS EXCEPT WHAT WE BROUGHT FROM EARTH WITH OUR NEW "REFLECTO-COSMIC SPECTRO-METER". WE HOPED TO LOCATE WILMA AND BURK BY DETECTING THE STEEL OF THEIR PISTOLS.
COPYRIGHT JOHN F. DILLE CO. REG. U. S. PAT. OFF.
WHEN THE INSTRUMENT INDICATED THE PRESENCE OF STEEL BELOW AND NEARBY, WE DIVED.
WILMA AND BURK MUST HAVE ARRIVED BY AIR SHIP.
WH-WHY IT'S THE AIRPORT WE'RE HEADED FOR!
FUNNY—THIS "SPECTRO" REGISTERS TOO MUCH STEEL!
BUT THERE WAS SOMETHING STRANGE ABOUT IT ALL.
THEN WE MADE A DISCOVERY.
WHY IT'S THE ROCKETSHIP!
WE FORGOT THE STEEL IN THAT WOULD REGISTER ON THE "SPECTRO"!
LT. DICK CALKINS
451
TO BE CONTINUED

ELLA CINDERS—Easy Come, Easy Go — *By Bill Conselman and Charlie Plumb*

Millionaire Cole has gone away to bring back his son and reconcile him with his show-girl bride—all due to Ella. Cole's second wife has suddenly turned on Ella, and
I REPEAT—GIVE ME THE BABY AND THE $10,000 REWARD MY HUSBAND GAVE YOU FOR BRINGING HER BACK SAFELY! OTHERWISE I'LL HAVE YOU ARRESTED FOR CHILD-STEALING!
TAKING CARE OF A BABY IS ITS OWN REWARD AND I COULDN'T DO IT IF YOU HAD ME PUT IN JAIL! $10,000 ISN'T WORTH A CENT IF YOU HAVEN'T GOT IT—SO HERE'S THE CHECK AND I'M NOT OUT ANYTHING!
IF YOUR HEART WAS ANY BIGGER, YOU COULD RATTLE IT AROUND IN A THIMBLE! I OWE THE WORLD AN APOLOGY FOR THINKING YOU WERE A HUMAN BEING! YOU'RE SHOWING YOURSELF IN YOUR TRUE COLORS—A DEEP, DARK BLACK!
YOU'VE GOT THE MONEY, BUT YOU CAN'T HAVE GIGGLES! A WOMAN WHO LOVES MONEY TOO MUCH NEVER LOVES CHILDREN ENOUGH! WHEN MR. COLE RETURNS I'LL TELL HIM THE TRUTH, AND IF THE TRUTH HURTS I PAIN YOU ALREADY!
6-16
Reg. U. S. Pat. Off.; Copyright, 1930, by Metropolitan Newspaper Service

GASOLINE ALLEY — *Avery's Night*

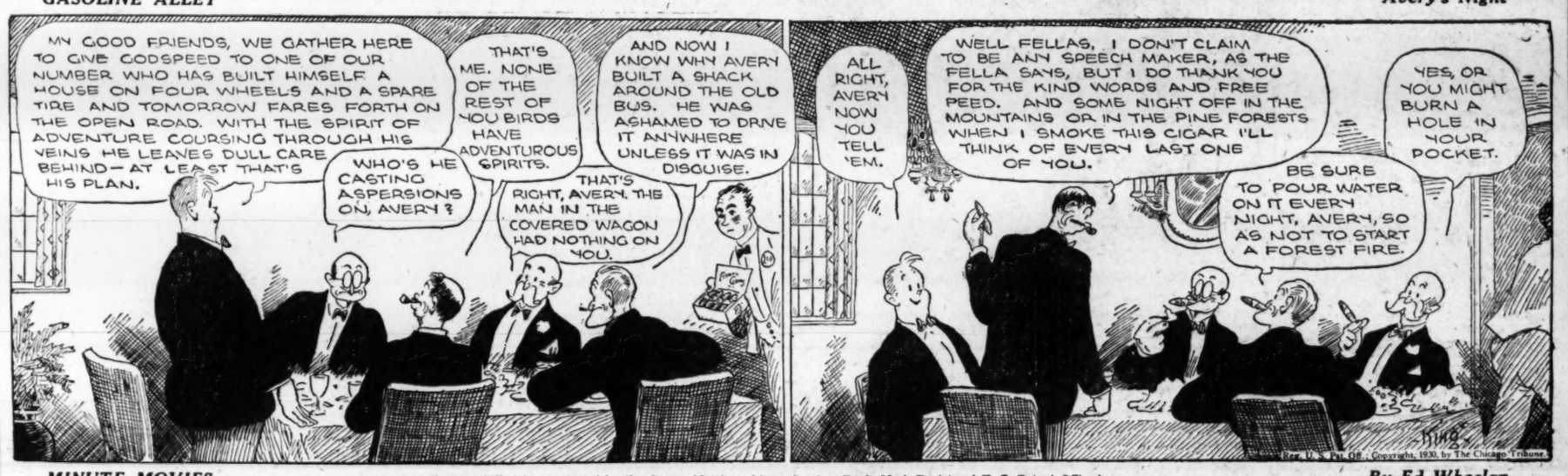
MY GOOD FRIENDS, WE GATHER HERE TO GIVE GODSPEED TO ONE OF OUR NUMBER WHO HAS BUILT HIMSELF A HOUSE ON FOUR WHEELS AND A SPARE TIRE AND TOMORROW FARES FORTH ON THE OPEN ROAD. WITH THE SPIRIT OF ADVENTURE COURSING THROUGH HIS VEINS HE LEAVES DULL CARE BEHIND—AT LEAST THAT'S HIS PLAN.
WHO'S HE CASTING ASPERSIONS ON, AVERY?
THAT'S ME. NONE OF THE REST OF YOU BIRDS HAVE ADVENTUROUS SPIRITS.
AND NOW I KNOW WHY AVERY BUILT A SHACK AROUND THE OLD BUS. HE WAS ASHAMED TO DRIVE IT ANYWHERE UNLESS IT WAS IN DISGUISE.
THAT'S RIGHT, AVERY. THE MAN IN THE COVERED WAGON HAD NOTHING ON YOU.
ALL RIGHT, AVERY NOW YOU TELL 'EM.
WELL FELLAS, I DON'T CLAIM TO BE ANY SPEECH MAKER, AS THE FELLA SAYS, BUT I DO THANK YOU FOR THE KIND WORDS AND FREE PEED. AND SOME NIGHT OFF IN THE MOUNTAINS OR IN THE PINE FORESTS WHEN I SMOKE THIS CIGAR I'LL THINK OF EVERY LAST ONE OF YOU.
YES, OR YOU MIGHT BURN A HOLE IN YOUR POCKET.
BE SURE TO POUR WATER ON IT EVERY NIGHT, AVERY, SO AS NOT TO START A FOREST FIRE.
Reg. U. S. Pat. Off.—Copyright, 1930, by The Chicago Tribune.

MINUTE MOVIES — (All rights protected by the George Matthew Adams Service, Trade Mark Registered U. S. Patent Office.) — *By Ed Wheelan*

WHEELAN "SPECIAL"
HAMLET
PART 19
LAERTES, THE SON OF POLONIUS, RETURNED FROM FRANCE TO AVENGE HIS FATHER'S DEATH AND SUDDENLY APPEARED BEFORE THE KING AND QUEEN
WHERE IS MY FATHER?
DEAD!
BUT NOT BY HIM!
EVEN AS LAERTES SPOKE, HIS POOR SISTER, OPHELIA, WHO HAD LOST HER REASON, ENTERED THE ROOM
DEAR MAID, KIND SISTER, SWEET OPHELIA!
THEY BORE HIM BAREFACED ON THE BIER: HEY NON NONNY, NONNY HEY NONNY: AND IN HIS GRAVE RAIN'D MANY A TEAR...
THERE'S ROSEMARY, THAT'S FOR REMEMBRANCE: PRAY YOU, LOVE, REMEMBER: AND THERE IS PANSIES, THAT'S FOR THOUGHTS!!...
THE CRAFTY KING LED THE HEART-BROKEN LAERTES AWAY PROMISING TO HELP HIM AVENGE HIS FATHER'S DEATH
AND WHERE THE OFFENCE IS LET THE GREAT AXE FALL!
IN THE MEANTIME HORATIO RECEIVED AN AMAZING LETTER FROM HAMLET, SAYING THAT HE HAD BEEN CAPTURED BY PIRATES AND WAS RETURNING
"...THEY HAVE DEALT WITH ME LIKE THIEVES OF MERCY: BUT THEY KNEW WHAT THEY DID; I AM TO DO A GOOD TURN FOR THEM. LET THE KING HAVE THE LETTER'S I HAVE SENT; AND REPAIR THOU TO ME WITH AS MUCH SPEED AS THOU WOULDEST FLY DEATH"...
I have words to speak in thine ear will make thee dumb; yet are they much too light for the bore of the matter. These good fellows will bring thee where I am...
WATCH FOR SCENE 20" HERE TOMORROW!
6-16

BOBBY THATCHER — *The Guest of Honor* — *By George Storm*

JONESBORO NOW BOASTS A BUSINESS MEN'S LUNCHEON CLUB WHICH HOLDS WEEKLY MEETINGS IN THE DINING ROOM OF THE MANSION HOUSE.... BECAUSE OF THE DRAMATIC CIRCUMSTANCES OF BOBBY'S RETURN IRA FITTS HAS INVITED HIM TO BE HIS GUEST AT THE CLUB.....
IRA
BOOST JONESBORO
THERE'S A LONG LONG TRAIL A WINDING
AND SO WE POINT WITH PRIDE TO THE JONESBORO BOYS WHO MADE GOOD IN THE CITY..... BEFORE THIS LAD TOOK TO FLYIN' HE WORKED FOR ME AND I SET AN EXAMPLE OF HONESTY BEFORE HIM.... MY POOR OLD FATHER ALWAYS SAID.....: BETTER SHOOT A DOG THAN GIVE HIM A BAD NAME AND SO..
THAT'S IRA, HONEST BUT TIGHT
WITH EARS LIKE THAT IRA OUGHTA BE ABLE TO FLY HIMSELF...
BOBBY
JOE
ED
6-16
(Copyright, 1930, by The Bell Syndicate, Inc.)

THE GUMPS — *With or Without Ice Cream*

CAN YOU FIX UP A DOSE OF CASTEROIL SO THAT IT WILL NOT TASTE?
CERTAINLY! WAIT A FEW MINUTES—AND I'LL FIX IT UP FOR YOU—HAVE A DRINK OF SODA WATER WHILE YOU'RE WAITING—
FIVE MINUTES WAIT HERE—
WELL—IS THERE ANY THING ELSE? IS THAT ALL YOU REQUIRE?
YES—IS IT READY?
YOU'VE JUST DRUNK IT
GREAT SCOTT! THAT WAS FOR TILDA—OUR MAID.
SIDNEY SMITH
Reg. U. S. Pat. Off. Copyright, 1930, by The Chicago Tribune.

SPORTS **The Washington Post.** SPORTS

WASHINGTON: MONDAY, JUNE 16, 1930.

BROWNS BEAT NATS ON WEST'S ERROR IN 9TH, 3-2

Pegler

NEW YORK, June 15.—The question of whether or not the name of Max Schmeling will be given space on the shaft of the Muldoon-Tunney monument, which purports to be the trophy of the heavyweight championship of the world, seems to be of little interest to any one but the members of the committee charged with the solemn responsibility of deciding the matter. Max Schmeling won the championship on a foul from a man who was beating him handily up to the moment of the foul, and he is now preparing to take to the road for an exhibition tour to sell the byproduct of the title.

He is rich now, by the standards of his fatherland, and not a pauper by the standards of the United States, but he will be much more wealthy by the time he takes to the rink again one year from now. In the work of sweating the championship, Herr Schmeling today made an auspicious beginning. A newsreel photographer called on him at the Commodore Hotel wishing to shoot a little footage of him, accompanied by a few words of salutation to his public in his Weber and Fields dialect.

"Sure," Herr Schmeling said, "I am glad to do this, but"—and just here his accent cleared and he spoke in very precise English—"how much am I offered for this service?"

"Every inch a champion," exclaimed the newsreel gentleman folding away his gear. "A worthy successor to Willard, Dempsey and Tunney."

Change Came Suddenly.

The change came suddenly, as it always does. As recently as Wednesday night Herr Schmeling was most obliging, just as Mr. Tunney had been before he won the title in a loose alliance with Mr. Max "Boo Boo" Hoff, the celebrated sinister character of Philadelphia. Two months ago, in the same room at the Commodore, as the photographers apologized for imposing on his patience, he exclaimed: "Oh, zis iss quite all righdt. Ze more pictures you make ze more money I make." Similarly, Mr. Tunney once posed beside a brewery steed in Cleveland, wearing a polo uniform and leaning jauntily on an overdeveloped croquet mallet before he won the championship, and I do believe that in those days he would have posed wiping the dishes in a kootchdancer's gridle, so eager was he for publicity.

But on the morning after he had won the heavyweight championship of the world, with the sinister Mr. Hoff sitting not far back from the ringside, singing in the rain and cherishing to his bosom a contract signed "Eugene Tunney," a change came over him. That morning, as the late Tex Rickard paid him off in the Bellevue Stratford in Philadelphia, one of the photographers asked him to sit on the arm of Mr. Rickard's chair, "And both of you be looking at the check and smiling.

"No," Mr. Tunney said, with a startling access of dignity, "that would be undignified and absurd."

And don't I recall that Mr. Willard had gone moping around the country, grateful for any trifling mention of his name in the papers before he won the title in Havana, and don't I also recall that day a few months later when he knocked a photographer into a snowdrift in Central Park for trying to take his picture?

Deserves Little Credit.

Herr Schmeling takes the championship with less credit than any other prize fighter that ever held it, not even Mr. Tunney, whose numerous explanations of his dealings with the celebrated sinister character, Hoff, have explained the contract quite away. Tunney, at least, had beaten a number of tough prize fighters before the Dempsey fight, but Schmeling had been knocked out at least twice, had beaten only two good prize fighters and had just been knocked almost out by right uppercuts to the chin in the round just before he sank to the canvas in the Yankee Stadium, Thursday night, winning on a foul.

Today, Joey Jacobs, the man who really won the championship for Schmeling, was very busy and very important, with men waiting to see him, bearing certified checks for upper-case sums of money.

"I don't know what we're going to do about a lot of these propositions," Joey remarked with the wealthy air of a new champion's manager. "There's a whole basket of telegrams and letters in the other room there; all kinds of propositions. I am flooded with propositions, and very busy, but all propositions will be given due consideration."

Schmeling at least pledged loyalty to the little schemer of the prize fight racket who made him champion in that wild minute in the ring between the close of round four and the bell for the start of round five at the Yankee Stadium. Jimmy Crowley, the referee, completely bewil-

Continued on Page 12, Column 8.

Golfers Await British Open Today

Bobby Jones Rules 2-1 Favorite in Field of 296 Players.

Diegel, Smith, Other Americans Feared by Britons.

By FRANK H. KING.

HOYLAKE, England, June 15 (A. P.).—Bobby Jones is ready to launch the second phase of his 1930 offensive against British golfing titles tomorrow when the big field of 296 pros and amateurs starts play over the Royal Liverpool and Wallasey courses, in the classic British open championship.

Jones, who led the American Walker Cup Team to victory at Sandwich a month ago, won the big medal competition at Sunningdale and then captured the British amateur title at St. Andrews, is only one of nearly 300 golfers from a half dozen countries who will tee off tomorrow, but the tournament seems to revolve around Jones and his chances.

Will Bobby Win? Big Question.

"Will Bobby win?" is the question everywhere and although the odds against Jones or anybody else coming through against the field ought to be no better than 10 to 1, the best wagers obtainable are at 2 to 1 against Bobby. The Atlantan has been practicing here all week and is in fine golfing form, but so are the other Americans competing, so fine in fact that Leo Diegel and Horton Smith gave Jones and George Von Elm a 3 and 1 beating during a serious four-ball match at Hoylake one day last week. On the same afternoon Cyril Tolley and Smith beat Jones and Von Elm, 5 and 4, with best ball of 62.

The Hoylake course, where the championship proper will be played, is in fine shape. "The greens are the best I've ever seen in any championship in my career," said Diegel today. The American professional champion had some reason for making such a sweeping statement, for he turned in a 69 in practice. Henry Cotton and Charles Whitcombe, English players, also have had approximate 69s and, along with Archie Compston and Abe Mitchell among the pros, and Cyril Tolley and Rex and Lister Hartley, are Britain's hopes against the American invasion.

Jones naturally is regarded as the leader of the American forces, but there is plenty of fancy shooting expected of Von Elm and Don Moe, other members of the American Walker Cup team, and Diegel, Horton Smith, Jim Barnes and MacDonald Smith, pros. Gene Sarazen and Tommy Armour were entered in the championship, but decided to pass it up at the last minute.

Jones' Best in Practice Is a 70.

The best Jones has done in practice is 70, but that fact hasn't lowered his stock on the Liverpool market. Hoylake is supposed to be a comparatively easy test of championship golf when it is calm and quiet on the Cheshire links, but the wind is usually blowing, and when it is, George Duncan, noted British pro, says Hoylake is the most difficult course in the whole collection of British championship layouts.

The Hoylake course has been lengthened to 6,750 yards with a par of 72. The Wallasey, where half the qualifying rounds will be played, is 6,445 yards long with par of 70.

Giants Even Series, Defeating Cubs, 7 to 4

New York, June 15 (A.P.).—The Giants, with Donohue in the box, evened up the series with the Cubs at one each, winning the second game of the series with late inning rallies, the score being 7 to 4.

Chicago.	AB	H	O	A	New York.	AB	H	O	A
Blair,2b...	5	1	6	1	Critz,2b...	5	1	4	4
English,3b.	5	1	0	3	Leach,lf...	3	0	2	0
Cuyler,rf.	4	1	1	0	Roettger,lf.	2	0	0	0
Wilson,rf..	4	1	4	0	Terry,1b..	3	2	10	4
Ste'son,lf.	4	2	2	0	L'strom,3b.	5	0	0	1
Grimm,1b.	3	1	4	0	Ott,rf.....	3	2	3	1
Hartnett,c	4	4	5	0	Hogan,c...	2	2	4	1
Beck,ss...	3	1	1	4	Jackson,ss.	4	0	3	3
Blake,p...	2	0	0	0	Allen,cf...	3	2	1	0
Teachout,p	1	1	1	0	Donohue,p.	4	3	0	3
*H'cote...	1	0	0	0					
					Totals..	34	12	27	17
Totals.	36	13	24	8					

*Batted for Teachout in ninth.

Chicago	0	1	0	2	0	0	0	0	1	—4
New York	0	2	0	0	0	2	3	0	x	—7

Runs—Stephenson, Grimm, Hartnett (2), Terry, Ott (3), Hogan (2), Allen. Error—Wilson. Runs batted in—Hartnett (2), Hogan (4), Donohue, Beck (2), Allen, Critz. Two-base hits—Hogan, Hartnett, Beck, Wilson. Three-base hit—Ott. Home runs—Hogan, Hartnett. Sacrifices—Beck, Hogan. Double plays—Beck to Blair to Grimm, Hogan to Critz, Ott to Terry. Left on bases—New York, 9; Chicago, 7. First base on balls—Off Blake, 4; off Donohue, 1; off Teachout, 1. Struck out—By Donohue, 3; by Blake, 4; by Teachout, 1. Hits—Off Blake, 8 in 5 2-3 innings; off Teachout, 4 in 2 1-3 innings. Passed ball—Hartnett. Losing pitcher—Blake. Umpires—Moran, Clark and Klem. Time of game—One hour and 55 minutes.

Peacock Bows To Evans in Play-off

Winner of Columbia Medal Gets Lead on 5th Hole.

Hendricks Annexes Beaver Dam Cup With Net 66.

By HERY LITCHFIELD WEST.

IN the qualification round in the Columbia Club invitation tournament last week, there was a tie for the medal between Roger Peacock, Indian Spring, and W. Carlton Evans, Columbia, each with 35—36—71. In the play-off yesterday afternoon on the Columbia course, Evans was the winner, with a medal score of 39—37—76 as against Peacock's card of 45—36—81.

Out—
Evans ....556 444 434—39
Peacock ....474 584 445—45
In—
Evans ....554 354 434—37—76
Peacock ... .444 454 344—36—81

A glance at the above score shows that Peacock took fifteen strokes on the second and fifth holes. If he had negotiated these holes in a par 4 and a par 5, nine strokes, he would have saved six strokes and won the medal with 75.

Bannockburn Blind Bogey Ends in Four-way Tie.

At the Bannockburn Club yesterday a large field participated in the blind bogey tournament. The lucky number was 69 and the competition resulted in a quadruple tie, as follows: E. O. Hansom, 87—18—69; T. P. Hayden, 91—22—69; J. T. McCarthy, 82—13—69, and H. A. Smith, 94—25—69.

The Scotch foursome, scheduled for yesterday on the Bannockburn course, was postponed to a later date.

At the Beaver Dam Club yesterday the program included an 18-hole, medal play, handicap competition for the club cup. The winner was F. Hendricks, with a card of 88—22—66. Three players tied for second place with net 71s, as follows: C. R. Miller, 89—18—71; L. F. Day, 81—10—71, and W. T. Henderson, 89—18—71. Day, with 81, won the low gross prize.

The feature of the two-man team competition at the Manor Club yesterday was the 19-hole match between G. F. Wesley and Fred W. Rade against M. H. Robb and G. F. Cramer. The latter pair were 4 down at the turn, but by staging a comeback, and with Robb squaring the match on the eighteenth hole, the match was carried to an extra hole, which Wesley and Rade won when they scored a par 5. The results yesterday were: H. K. Beck and W. W. Dean defeated J. C. Taylor and C. W. Comfort, 4 and 2. W. I. Green and E. McClelland defeated J. C. Nutnam and E. B. Baxter, 1 up. R. F. Garrity and D. L. Thompson defeated George F. Miller and F. T. Smith, 3 and 1. G. F. Wesley and Fred. W. Rade defeated M. H. Robb and G. F. Cramer, 1 up, 19 holes.

Henry Williams Cup Tourney In Fourth Round.

The competition for the Henry-Williams Cup at the Bannockburn Club has now reached the fourth round, the pairings for which are as follows: R. L. Burgdorf vs. J. O. Rhye; Middleton Beaman vs. L. W. Moore; W. L. Geier vs. L. G. Quesada; D. L. Hazard vs. W. H. Alexander; J. W. Reese vs. J. T. McCarthy; J. A. McKeever vs. J. S. Williams; C. M. Charest vs. H. G. Wood; R. C. Dunbar vs. Pyne Johnson.

Having ended their match in the third round all even, Middleton Beaman and Leo F. Pass yesterday afternoon played another round of 18 holes to decide the tie, there being a difference of five strokes in their handicap, Beaman finishing winner 3 and 2.

Five Errors Aid Cards To Defeat Robins, 9-4

Brooklyn, June 15 (A.P.).—St. Louis defeated Brooklyn, 9 to 4, here today, drawing even with the Robins for the series. Andy High led the attack with a triple and a home run, driving in four runs.

Five fielding errors behind Dazzy Vance and Ray Moss enabled the Cardinals to cash in their nine hits for an equal number of runs.

St. Louis.	AB	H	O	A	Brooklyn.	AB	H	O	A
Adams,2b.	4	1	1	2	Gilbert,3b.	4	2	0	3
High,3b..	5	2	1	2	Fred'k,cf..	5	3	4	0
Douthit,cf.	3	2	1	0	Herman,rf.	5	0	2	0
Bot'ley,1b.	5	0	11	0	Bressler,lf.	3	0	1	0
Fisher,lf..	4	1	0	0	Bis'nette,1b	5	0	8	0
Peel,rf...	5	0	3	0	Finn,2b...	4	2	4	3
Wilson,c..	4	1	5	0	Slade,ss...	3	1	2	4
Gelbert,ss.	4	0	5	4	*Flowers...	1	1	0	0
Grab'ski,p	3	2	0	1	Moore,ss..	0	0	1	1
Haines,p...	1	0	0	1	Deberry,c.	2	1	5	0
					†Lopez....	0	0	0	0
Totals.	38	9	27	10	‡Hendrick.	1	0	0	0
					Picinich,c.	0	0	0	0
					Vance,p...	3	1	0	1
					§Thurston.	1	0	0	0
					Moss,p....	0	0	0	0
					Totals..	37	11	27	12

*Batted for Slade in seventh.
†Batted for Deberry in seventh.
‡Batted for Lopez in seventh.
§Batted for Vance in eighth.

St. Louis	0	5	0	0	0	0	2	0	2	—9
Brooklyn	0	3	0	0	0	0	1	0	0	—4

Runs—Adams (2), High (2), Douthit, Peel, Wilson, Gelbert, Grabowski, Bressler, Finn, Slade, Deberry. Errors — Fisher, Gelbert, Gilbert, Bissonette, Finn (2), Deberry. Runs batted in—High (4), Douthit (2), Grabowski, Deberry (2), Frederick, Flowers, Bottomley. Two-base hits—Slade, Finn. Three-base hits — High, Douthit. Home run—High. Stolen base—Douthit. Sacrifices—Gilbert, Deberry. Double plays—Bottomley (unassisted), Vance to Slade to Bissonette. Left on bases—St. Louis, 6; Brooklyn, 11. First base on balls—Off Grabowski, 3; off Vance, 2. Struck out—By Grabowski, 3; by Vance, 5; by Haines, 1. Hits—Off Vance, 8 in 8 innings; off Moss, 1 in 1 inning; off Grabowski, 10 in 6 2-3 innings; off Haines, 1 in 2 1-3 innings. Hit by pitched ball—By Vance (Douthit, 2). Winning pitcher—Grabowski. Losing pitcher—Vance. Umpires—Rigler, Jorda and Donohue. Time of game—Two hours and 20 minutes.

Five Leading Hitters

AMERICAN LEAGUE.

	G.	A.B.	R.	H.	Ave.
Hodapp, Cleve....	53	217	48	86	.396
Simmons, Phil....	42	167	44	65	.389
Cochrane, Phil....	40	137	31	53	.387
Rice, Wash.......	51	213	48	82	.384
Ruth, N. Y.......	51	178	68	68	.382

NATIONAL LEAGUE.

	G.	A.B.	R.	H.	Ave.
Klein, Phil.......	48	200	50	84	.420
Hogan, N. Y.....	36	116	18	47	.405
Terry, N. Y.....	52	213	55	85	.399
O'Farrell, N. Y...	37	101	16	40	.396
Herman, Br'kl'n...	51	211	53	82	.389
Heilmann, Cin....	49	144	31	56	.389

No Sentiment in Baseball, And None in "Spot the Ball"

There's no sentiment in baseball, according to the accepted belief.

And likewise, there's no sentiment in "Spot the Ball"—the new game that The Washington Post will introduce to Capital fans next Friday morning.

But there's a lot of skill and a lot of luck in "Spot the Ball" and a lot of fun, too, for the fan who thinks he knows his baseball and must have it or the man, woman or child who can take his, her, or its baseball, or leave it.

Starting next Friday morning, The Post will publish an action picture of the Washington-Chicago game in which the ball is being tossed about. But the ball will be retouched out of the picture and it will be your business to spot the ball—the name of the game.

Just make an X mark where you think the ball ought to be in the picture and clip the photo and send it to the "Spot the Ball" Editor of The Post before 6 p. m. the following day.

If you spot the ball correctly, or if your "spot" is nearest correct, you will be the recipient of four box seats to the next Washington home game—the daily prize offered by The Post during the remaining home games of the season.

Employes of The Post and their families are not eligible to play "Spot the Ball," but every other fan in Washington is.

The "Spot the Ball" Editor has called for play to start on Friday when the first ball-less picture will be printed in The Post. Try your skill, test your luck, do your best, or your worst, but mail your contributions to the "Spot the Ball" Editor before 6 p. m. the following day.

("Spot the Ball" Patent Applied for by C. A. Durling.)

A'S TRIUMPH TO REGAIN LEAD

Grove Allows 4 Hits to Cleveland in 10-1 Victory.

DETROIT, June 15 (A.P.).—Lefty Grove held the Tigers to four hits today, and the Athletics evened the series with a 10-to-1 decision.

After holding Detroit hitless for six innings, Grove eased up, allowing the Tigers to score their only run in the seventh on McManus' double, followed by Alexander's three-bagger.

Jimmy Foxx hit a homer in the third with none on.

After two days in second place, the Mackmen regained their place by virtue of their win, while Cleveland slipped back in a trouncing at the hands of the Yankees.

Only two games separate the first and fourth place teams in the American League tonight. Philadelphia holds a one-game advantage over Cleveland, which leads Washington by one-half game and New York by a full game.

Phila.	AB	H	O	A	Detroit.	AB	H	O	A
Cramer,lf.	5	0	1	0	Johnson,rf	4	0	3	0
Haas,cf..	5	2	5	0	G'ringer,2b	4	0	1	3
Cochrane,c	5	4	5	0	McM'us,3b	4	2	2	0
Foxx,1b..	5	3	11	0	Alex'er,1b.	4	1	10	0
Miller,rf..	4	2	1	0	Stone,lf...	4	0	3	0
W'iams,2b.	4	1	3	5	Akers,ss..	4	0	2	4
Boley,ss..	4	0	1	2	Funk,cf..	3	0	1	0
McNair,3b	4	1	0	0	H'worth,c.	2	0	4	0
Grove,p..	4	1	0	1	Sorrell,p..	1	0	1	2
					Herring,p.	0	0	0	0
Totals.	38	14	27	8	Sullivan,p.	0	0	0	0
					*Fothergill	1	1	0	0
					†Uhle....	1	1	0	0
					Totals..	32	4	27	11

*Batted for Sorrell in sixth.
†Batted for Herring in eighth.

Philadelphia	3	0	1	0	0	1	0	4	1	—10
Detroit	0	0	0	0	0	0	1	0	0	—1

Runs—Haas (2), Cochrane (3), Foxx (3), Miller (2), McManus. Errors—Williams, McNair. Runs batted in— Miller (3). Foxx (3), Williams (3), McNair, Alexander. Two-base hits—Foxx, McManus (2). Three-base hits—Williams, Alexander. Home run—Foxx. Stolen bases—Miller (2). Sacrifices—Williams, Foxx. Double plays—Akers to Alexander, Boley to Williams to Foxx. Left on bases—Philadelphia, 5; Detroit, 5. First base on balls—Off Sorrell, 1; off Sullivan, 1; off Grove, 1. Struck out—By Grove, 1; by Sorrell, 4. Hits—Off Sorrell, 7 in 6 innings; off Herring, 5 in 2 innings; off Sullivan, 2 in 1 inning. Losing pitcher—Sorrell. Umpires—Campbell, Geisel and Moriarity. Time of game—One hour and 58 minutes.

1,100 Golfers Seeking 112 Places in Open

New York, June 15 (A.P.).—More than 1,100 golfers, from New York to San Francisco, from St. Paul to Dallas, tomorrow will seek 112 vacant places remaining in the national open championship, to be played at the Interlachen Club, Minneapolis, July 10, 11 and 12.

Thirty-eight players automatically qualified for the 1930 championship, either through their showing in the last open or because they are representing the United States in foreign competition this spring.

With the field at Minneapolis restricted to 150, the other 112 places will be filled by 18 holes of qualifying play tomorrow in 20 districts, scattered from one end of the country to the other.

Major League Statistics

AMERICAN LEAGUE.
STANDING OF THE TEAMS.

	W.	L.	Pct.
Philadelphia..........	34	21	.618
Cleveland..........	32	21	.604
WASHINGTON..........	31	21	.596
New York..........	30	21	.588
St. Louis..........	23	30	.434
Detroit..........	23	32	.418
Chicago..........	20	29	.408
Boston..........	17	35	.327

GAMES TODAY.
WASHINGTON at St. Louis.
Philadelphia at Detroit.
New York at Cleveland.
Boston at Chicago.

YESTERDAY'S RESULTS.
St. Louis, 3; WASHINGTON, 2.
Philadelphia, 10; Detroit, 1.
New York, 17; Cleveland, 10.
Boston-Chicago, rain.

NATIONAL LEAGUE.
STANDING OF THE TEAMS.

	W.	L.	Pct.
Brooklyn..........	33	19	.635
Chicago..........	31	24	.564
New York..........	28	24	.538
St. Louis..........	26	27	.491
Pittsburgh..........	24	26	.480
Boston..........	23	25	.479
Philadelphia..........	20	28	.417
Cincinnati..........	20	32	.385

YESTERDAY'S RESULTS.
New York, 7; Chicago, 4.
St. Louis, 9; Brooklyn, 4.
Boston, 4; Cincinnati, 3.

GAMES TODAY.
Chicago at New York.
St. Louis at Brooklyn.
Cincinnati at Boston.
Pittsburgh at Philadelphia.

33,000 WATCH YANKS ROUT INDIANS

Gehrig Hits 2 Homers, Ruth 1, in 17-10 Victory.

CLEVELAND, June 15 (A.P.).—Cleveland lost its American League lead to Philadelphia today by dropping a second straight slugfest to the New York Yankees, 17 to 10, as the Athletics walloped Detroit.

The largest crowd ever to attend a ball game here, 33,828, looked on as Lou Gehrig, Babe Ruth and their mates leveled a seventeen-hit barrage at three Indian pitchers. Gehrig's sixteenth and seventeenth home runs of the season, plus a single, accounted for seven runs, while Ruth sent one run ahead as he made his twenty-first circuit clout. Averill added a homer for the Indians.

Overflow crowds were lined all about the outfield, making ground rules necessary, and contributing to the nine doubles hit during the game.

New York.	AB	H	O	A	Cleveland.	AB	H	O	A
Combs,cf.	7	2	2	0	Morgan,1b.	5	1	12	1
Lary,ss..	5	0	2	5	J.Sewell,3b	5	2	1	2
Ruth,rf..	2	1	1	0	Porter,rf..	4	3	0	0
Lazzeri,2b	5	1	3	3	Hodapp,2b.	5	4	2	3
Gehrig,1b.	3	3	11	0	Averill,cf..	5	1	1	0
Rice,cf..	5	1	3	0	Seeds,lf..	5	1	2	0
Dickey,c..	5	4	5	0	Myatt,c..	5	3	5	0
Ch'man,3b.	5	0	0	2	Lind,ss..	5	1	3	0
Pennock,p	6	3	0	1	Hudlin,p..	0	0	0	3
					Shoffner,p.	2	0	1	1
Totals.	45	17	27	11	Beane,p..	2	0	0	0
					*Ferrell...	1	0	0	0
					Totals...	44	16	27	10

*Batted for Beane in ninth.

New York	2	5	3	0	3	1	2	0	1	—17
Cleveland	2	0	1	0	0	2	2	0	3	—10

Runs—Combs (2), Lary, Ruth (4), Lazzeri (3), Gehrig (3), Rice, Dickey (2), Pennock, Morgan, J. Sewell (3), Porter (2), Hodapp, Averill, Seeds, Myatt. Errors—Lary, Gehrig, Lind, Hudlin. Runs batted in—Gehrig (7), Rice (3), Pennock (3), Lazzeri (2), Ruth, Dickey, Hodapp (3), Averill (2), Seeds (2), Porter. Two-base hits—Combs (2), Rice, Hodapp, Lazzeri, J. Sewell, Dickey, Porter, Myatt. Home runs—Gehrig (2), Ruth, Averill. Stolen base—Ruth. Double play—Lazzeri to Lary to Gehrig. Left on bases—Cleveland, 8; New York, 11. First base on balls—Off Hudlin, 4; off Shoffner, 4; off Beane, 2; off Pennock, 1. Struck out—By Shoffner, 1; by Beane, 1; by Pennock, 1. Hits—Off Hudlin, 5 in 1 2-3 innings; off Beane, 7 in 5 innings; off Shoffner, 5 in 2 2-3 innings (none out in fifth). Wild pitch—Pennock. Passed ball—Myatt. Losing pitcher—Hudlin. Umpires—McGowan, Van Graflan and Connally. Time of game—Two hours and 32 minutes.

Braves' Timely Hits Defeat Redlegs, 4 to 3

Boston, June 15 (A. P.).—Clever fielding and timely hitting by members of the Boston Braves' infield gave the Warriors a 4 to 3 victory over the Cincinnati Reds today. It was the Braves' third straight win. Every member of the Braves' infield hit safely, and between them they garnered 7 of Boston's hits.

Cincinnati.	AB	H	O	A	Boston.	AB	H	O	A
Swanson,cf	5	1	5	0	Welsh,cf...	3	0	3	0
Cal'han,lf	4	2	0	0	M'ville,ss..	3	1	3	4
C'ford,2b.	4	1	2	6	Sisler,1b...	4	2	15	0
C'nello,3b.	4	0	0	1	Berger,lf..	4	1	1	0
Heilman,rf	3	1	1	0	C'tham,3b.	4	2	0	3
Kelly,1b..	4	2	12	0	Spohrer,c..	3	0	0	1
Du'cher,ss	2	0	1	2	R'bourg,rf.	4	0	3	0
*Walker..	1	1	0	0	Maguire,2b.	4	2	2	8
Ford,ss...	1	0	0	0	Cantwell,p.	3	0	0	3
Gooch,c...	4	0	2	0					
†Meusel...	0	0	0	0	Totals..	32	8	27	19
Kolp,p...	2	0	1	2					
Campbell,p	0	0	0	2					
‡S'forth..	0	0	0	0					
§Dressen..	1	0	0	0					
Totals.	35	8	24	13					

*Batted for Durocher in seventh.
†Batted for Kolp in seventh.
‡Ran for Gooch in ninth.
§Batted for Campbell in ninth.

Cincinnati	0	0	0	0	0	0	2	0	1	—3
Boston	0	0	0	2	1	1	0	0	x	—4

Runs—Heilman, Kelly (2), Welsh, Maranville, Sisler, Maguire. Errors—Crawford (2), Heilman, Durocher, Sisler, Maguire. Runs batted in—Walker, Gooch, Dressen, Welsh, Maranville, Sisler. Two-base hits—Walker, Sisler (2), Berger. Three-base hits—Maranville, Maguire. Stolen base—Chatham. Sacrifice—Welsh. Double plays—Cantwell to Maranville to Sisler (2) Left on bases—Cincinnati, 7; Boston, 7. First base on balls—Off Cantwell, 2; off Campbell, 2. Struck out—By Kolp, 1; by Cantwell, 1. Hits—Off Kolp, 6 in 6 innings; off Campbell, 2 in 2 innings. Wild pitch—Kolp. Losing pitcher—Kolp. Umpires—McGrew, Reardon and Magerkurth. Time of game—One hour and 46 minutes.

New Deal May Bring Nats Infielder

Last Chance to Add Reserve Strength Comes Tonight.

St. Louis Scribes Are Agreed That Deal Was "Crime."

By FRANK H. YOUNG
(Staff Correspondent of The Post).

ST. LOUIS, June 15. — President Clark Griffith has until midnight tomorrow to complete a deal which will give Manager Walter Johnson practically all he has asked for in the form of talent. Then it will be up to the Nat leader to step out and bring his team in somewhere close to the top at the finish.

Johnson has been clamoring for a hard-hitting utility outfielder who swings right-handed, and he appears to have landed the type of man he wants in Dave Harris. Goose Goslin's failure to hit probably has cost the Nats ten games this season, and the deal which brings Heinie Manush to the Washington Club should eliminate much of the weakness in the third hole in the batting order, while General Alvin Crowder, who came with Manush from the Browns, undoubtedly adds strength to the mound staff

With these trades in there still leaves the matter of infield reserve strength open, and it is understood that the Washington Club owner has this in mind and promises help, if possible. Johnson can get by with Jimmy McLeod and Jack Hayes if he has to, but it would be risky business and, besides holding on to McLeod, might prove to be the ruination of a really promising piece of baseball ivory.

McLeod Cost $15,000.

McLeod cost the Nationals $15,000. As a future prospect he is worth it, but he is only 19 years of age, has had little experience, and what he has shown with the Nats this spring has resulted from natural ability alone. With steady work in the minors he may increase his value to $50,000 within a year or two. Then the Nats would have in him a star who would be such for perhaps ten years.

On the other hand, keeping him with the team and on the bench may prevent him from ever developing. Griffith is a good business man and should see things this way.

It is a case of leaving well enough alone and possibly ruining a coming star and losing the money already invested, or of spending a litle more money and landing a player, even one who is considered through as a major leaguer, who could fill in satisfactorily for a short stretch and fix things so that McLeod could be spared.

The Nationals are down to the player limit already, even with Gharrity still listed as a player, but several of the other clubs are not so well fixed and fans need not be surprised that if in tomorrow's last day rush to get within the player limit of 25, Griffith does not put in a bid for some infielder and immediately send McLeod away for the seasoning he needs.

Johnson Tells Pitchers.

Manager Johnson had an unusual meeting in the Nat locker room before today's game, to which only his pitchers were invited. The Washington Club skipper is understood to have laid down the law good and plenty. He is particularly riled at the poor judgment some of his flingers have shown in pitching to certain batters.

"If they pitch to the known weaknesses of the batters they face and then are hit, I have nothing to say," said Walter, "but this business of thinking that they are so good they can put one right down their opponent's alley has got to stop. It's cost us several games, either this idea or plain dumbness, and it's got to stop."

The third game of the present set with the Browns will see Irving (Bump) Hadley and Walter Stewart doing the flinging tomorrow.

The St. Louis scribes had little good to say of yesterday's trade between Johnson and Killefer, all agreeing that it was a "crime." One scribe declared that it was the most ridiculous deal ever made in baseball, while Martin J. Haley wrote in the Globe-Democrat that it was the most one-sided trade swung in years.

HOME RUN STANDING

(Associated Press.)
YESTERDAY.

Gehrig, Yankees	2
Hogan, Giants	1
Foxx, Athletics	1
High, Cardinals	1
Hartnett, Cubs	1
Ruth, Yankees	1
Averill, Indians	1
Manush, Nats	1

THE LEADERS.

Ruth, Yankees	21
Wilson, Cubs	18
Klein, Phillies	18
Berger, Braves	17
Gehrig Yankees	17
Ott, Giants	14
Foxx, Athletics	14
Herman, Robins	13
Hartnett, Cubs	13

CROWDER DEFEATED; HOME RUN, DOUBLE, SINGLE FOR MANUSH

GOSLIN VS. MANUSH YESTERDAY

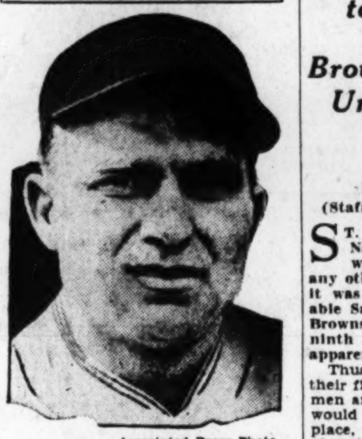

Associated Press Photo.
HEINIE MANUSH.

Special to The Washington Post.

St. Louis, Mo., June 15.—Here's what Manush and Goslin did at bat today.

MANUSH.

First inning—Singled to right, sending Rice, who had walked, to third. Later in inning scored Washington's first run by knocking ball from Ferrell's hand when St. Louis catcher tried to block plate after return throw had beaten runner.

Third inning—Doubled to left with bases empty and two out.

Sixth inning—Led off with home run clout over the stands in the right center.

Eighth inning—Flied out to Goslin for second out with bases empty.

GOSLIN.

First inning—Walked with Blue on third and none out.

Fourth inning—Walked opening inning.

Sixth inning—Flied to Manush with none on and two out.

Eighth inning—With O'Rourke on first and one out hit into a forced play Hayes to Myer. Later died trying to steal.

IN THE WAKE OF THE GAME

Special to The Washington Post.

ST. LOUIS, Mo., June 15.—Melillo opened the game by racing over behind Blue to take West's hard-hit grasser, which was labeled "hit" as it left the bat.

Coffman walked Rice on four successive balls in the first.

Manush meant business when he scored the Nats' run in the opener. The throw home had him beaten, but he came in at full tilt and collided with Manion with such force that the catcher dropped the ball.

Cronin came near pulling a "boner" in the home first, when he decided to "play" with Blue, who was on third when the Nat shortstopper took Kress' pop fly in short left. Instead of immediately returning the ball to the infield, Cronin held it, daring Blue to run. The latter made a break for the plate, but then hustled back to third. It drew the throw, however, which was a poor one on which Spencer made a fine catch.

Rogers Hornsby, Cub second sacker, who has a farm near here, viewed the game from a box behind the plate. He was on crutches with his broken left ankle in a plaster cast. He also cast his vote for Washington as having outsmarted the Browns in the Manush and Crowder-Goslin trade.

Cronin made a nobby catch of Manion's drive, ending round 2. He took the liner on first bounce near the middle cushion.

Coffman and Blue killed Rice on a pretty play in the third round. Both went after the infield tap, the pitcher then breaking for first to get there just in time to take the first sacker's toss while on the dead run.

The local official scorer stood between love and duty in ruling on Manush's looper to Goslin in the third. The Goose came in fast and got both

Continued on Page 12, Column 6.

Melillo's Single Goes Through West's Legs to Decide Duel.

Browns Held Runless Until 7th; Goslin, Rice Hitless.

By FRANK H. YOUNG.
(Staff Correspondent of The Post).

ST. LOUIS, Mo., June 14.—The Nationals can think of more ways of losing ball games than any other club in the circuit. Today it was an error by the usually reliable Sam West which beat them, the Browns winning out, 3 to 2, in the ninth inning, after Johnson's team apparently had them beaten.

Thus another chance to gain in their first-place battle with the Mackmen and Indians was lost, for victory would have advanced them to second place, while the loss drops them back almost on even terms with the fast coming fourth-place Yankees.

The only satisfaction which the Nationals drew from the contest was that Heine Manush and Pitcher Alvin Crowder, the latter doing the slab work for the Capital Citians, proved conclusively that they will be welcome additions to the roster. The former hit a home run, double and single, while Crowder, who hit two singles, was brilliant, until he faltered tempararily in the ninth, and West's miscue made his collapse complete.

Gullic's Double Starts Trouble.

Entering the last half of the ninth, leading, 2 to 1, Crowder granted Gullio a double with one out. Then Melillo singled and West came charging in for the ball. The chances are that this blow would have let Gullio in with the run which knotted the string, but when the sphere shot through West's legs all the way to the stands in deepest center, Melillo also scored and the ball game was over.

It was a heart-breaking ending, for the Nats counted the game in their bag and already had visions of going into second place just in front of the Indians, who took a bad beating at the hands of the Yankee maulers. Instead, they lost out, making their record for the last fifteen games show only four victories, nothing to write home about for a team which has visions of copping the pennant.

Manush was the day's hero, his three blows totaling seven bases and

Continued on Page 12, Column 5.

NIPPED IN NINTH

WASHINGTON.	AB.	R.	H.	Po.	A.	E.
West, cf.	3	0	0	3	0	1
Rice, rf.	3	0	0	2	0	0
Manush, lf.	4	2	3	2	0	0
Cronin, ss.	4	0	1	3	1	0
Myer, 2b.	4	0	0	3	3	0
Bluege, 3b.	4	0	2	1	3	0
Hayes, 1b.	4	0	0	10	1	0
Spencer, c.	4	0	2	0	2	0
Crowder, p.	4	0	2	0	2	0
Totals	34	2	9*	25	11	1

* One out when winning run scored.

ST. LOUIS.	AB.	R.	H.	Po.	A.	E.
Blue, 1b.	3	0	1	10	2	0
O'Rourke, 3b.	3	0	1	3	4	0
Goslin, lf.	2	0	0	3	0	0
Kress, ss.	4	1	1	2	4	0
Gullic, rf.	3	1	1	0	0	0
Melillo, 2b.	4	1	1	4	3	0
McNeely, cf.	3	0	1	1	1	0
Manion, c.	2	0	0	1	2	1
Ferrell, c.	0	0	0	2	0	0
Coffman, p.	2	0	0	1	1	0
Blaeholder, p.	0	0	0	0	0	0
†Kimsey	1	0	0	0	0	0
‡Badgro	1	0	1	0	0	0
Totals	28	3	7	27	16	1

† Batted for Manion in seventh.
‡ Batted for Coffman in seventh.

WASHINGTON	1	0	0	0	0	1	0	0	0	—2
St. Louis	0	0	0	0	0	0	1	0	2	—3

Runs batted in—Manush, Badgro, Melillo. Two-base hits—Blue, Manush, Gullio. Home run—Manush. Sacrifices—O'Rourke, West. Double plays—Bluege to Myer to Hayes (2). Left on bases—Washington, 7; St. Louis, 5. First base on balls—Off Crowder, 3; off Coffman, 1. Struck out—By Coffman, 1; by Blaeholder, 2. Hits—Off Coffman, 9 in 7 innings; off Blaeholder, none in 2 innings. Winning pitcher—Blaeholder. Umpires—Guthrie, Hildebrand and Ormsby. Time of game—1 hour and 47 minutes.

WEST MEN'S WEAR

A Splendid Value in
COMBED YARN MADRAS
SHIRTS
In Neat Patterns and Wanted Colorings
$3.50
3 for $10

Sidney West, *Inc.*
14th & G Sts.
EUGENE C. GOTT—PRESIDENT

DEVITT SCHOOL
2961 Upton Street N. W.
Opposite Bureau of Standards

Registration for Summer Session opens June 16 to June 23 for special intensive preparation in College Board Examinations in September, and make-up work for credit.

Cleveland 1911

WOODWARD & LOTHROP
1880 GOLDEN ANNIVERSARY YEAR 1930
THE MEN'S STORE, Second Floor

RAYON POLO SHIRTS
—that add zest to the game

Not only are these Rayon Polo Shirts cut as an athlete's shirt should be—with short sleeves and throw-open collar—but wearing them gives that sense of easy freedom which is the best sports form. Green, tan, blue and white.

$2.50

THE MEN'S STORE, SECOND FLOOR

OLMSTED AND O'BRIEN NINES LEAD SENIOR RACE

Curtin, Nolan Nines Lose By 1 Run

Majestics Win First Game, 7-0; Pierce Tops Lionels.

Senator, Anacostia Teams Also Bag Easy Wins.

SECTION A.
STANDING OF THE TEAMS.

	W.	L.	Pct.		W.	L.	Pct.
O'Briens...	4	1	.800	Metros.....	2	3	.400
Nolans....	2	1	.667	Anacostia..	1	2	.333
Senators...	2	1	.667	Centennials.	0	4	.000
H.Comf....	2	1	.667				

SECTION B.
STANDING OF THE TEAMS.

	W.	L.	Pct.		W.	L.	Pct.
Olmsted..	5	0	1.000	Millers.....	1	3	.250
Curtins...	4	1	.800	Majestics....	1	3	.250
Pierce....	3	2	.600	Lionels.....	0	4	.000

THE Olmsted Grill and C. A. O'Brien Nines are leading the two divisions of the Capital City League senior race today as the result of one run decisions over their chief rivals yesterday. The Curtin All-Stars bowed to the Olmsteds, 2 to 1, and the Nolan Motor Co. Nine dropped a 9 to 8 decision to the O'Briens.

The Majestic Radio and Anacostia Motor Co. Teams scored their first conquests of the campaign while the Neighborhood House Senator and Pierce A. C. Nines were returned victorious in the other two senior class frays.

Pierce.	AB	H	O	A	Lionels.	AB	H	O	A
Jacobs,cf.	5	4	2	0	K'g'k,rf,3b.	3	0	2	0
Chase,3b.	3	1	1	3	N.M'r,3b,1b	5	3	2	0
O'D'ell,1b	3	1	2	1	Cowen,ss..	4	1	1	3
Albert,ss..	5	1	1	2	M'C'ken,p.	3	0	1	6
Miller,c...	5	0	12	1	Megee,2b...	4	0	2	3
Cornell,lf.	4	2	0	1	Murdock,lf	5	3	2	1
Hamel,rf.	5	2	1	0	Powell,rf..	3	0	1	0
F'tleroy,2b	4	2	3	1	M'kabee,1b	1	0	3	0
Slinkm'n,p	1	0	0	3	Aquilino,cf	3	0	3	0
Small,p...	3	0	0	9	Mullin,c....	3	1	9	0
Totals..39	19	22	21		Totals...34	8	25	13

Lionels .... 1 1 0 4 0 0 0 0 1—7
Pierce .... 2 3 0 0 1 0 0 3 x—9

Runs—Jarboe (2), Chase, O'Donnell, L. Miller, Cornell, Hamel (2), Fauntleroy, Kogok, N. Miller (2), Powell, Aquilino (2), Mullin. Errors—Jarboe, Albert, Hamel (2), N. Miller (2), Megee. Two-base hits—Cornell, N. Miller, Cowen, Murdock. Three-base hit—Murdock. Home run—O'Donnell. Stolen bases—N. Miller (2), Murdock. Sacrifices—Chase, McCracken (2). Double play—Murdock to Mullin. Left on bases—Pierce, 9; Lionels, 8. First base on balls—Off Slinkman, 3; off Small, 2; off McCracken, 4. Hits—Off Slinkman, 3 in 2 innings; off Small, 6 in 6 innings. Hit by pitched ball—By Small (Magee). Struck out—By Slinkman, 2; by Small, 7; by McCracken, 6. Winning pitcher—Small. Umpire—Gentle.

Senators.	AB	H	O	A	Centennials	AB	H	O	A
Schlorb,2b	3	2	2	2	Wallace,rf.	2	0	1	0
Reagan,3b	4	3	2	0	Shap'o,cf,c	2	0	0	0
T'pson,lf.	2	2	1	0	Foley,ss.	2	0	1	3
Robey,ss..	4	2	0	1	Fagan,cf...	2	0	2	1
Schriver,rf	3	3	0	0	Coulter,p,c	1	0	1	2
Tonker,cf.	3	1	1	0	Keeley,2b..	2	0	0	1
Schw'tz,1b	3	0	5	0	Moss,1b.	1	0	2	0
Fugitt,c..	3	2	5	0	Daneri,lf,p.	1	0	2	1
Davis,p...	1	1	0	3	McGee,3b..	1	0	3	0
Kramer,1b	1	1	0	0					
Deaverall	1	0	0	0	Totals..	14	0	12	8
McC'kev,cf	0	0	1	0					
Don'son,rf.	1	0	0	0					
Totals.. 29	16	15	6						

Centennials .... 0 0 0 0 0—0
N. H. Senators .... 1 6 5 3 x—15

Runs—Schlorb (2), Regan (2), Thompson (2), Robey, Schriver, Tonker (2), Fugitt (3). Errors—Fagan, Daneri, McGee. Two-base hits—Schlorb, Thompson (2), Robey, Schriver (2), Tanker. Stolen bases—Tonker (2), Coulter (2). Left on bases—Senators, 4. First base on balls—Off Davis, 1; off Coulter, 1; off Daneri, 2. Struck out—By Davis, 6; by Coulter, 2; by Fagan, 1. Hits—Off Davis, 0 in 5 innings; off Coulter, 8 in 2 innings; off Fagan, 4 in 1 inning; off Daneri, 4 in 1 inning. Winning pitcher—Davis. Losing pitcher—Coulter.

O'Briens.	AB	H	O	A	Nolan.	AB	H	O	A
Farrell,3b	3	1	0	3	Jarvis,lf...	5	1	3	0
M'L'ney,cf	5	0	1	1	Lynch,ss...	5	0	2	2
Bussink,lf.	1	0	2	0	H'ard,rf,p.	5	3	2	1
Reno,lf...	2	0	0	0	O.Farrell,c	5	1	4	0
Raffo,c...	5	1	4	1	White,2b...	5	2	1	0
Franke,rf.	5	0	1	0	K'nahar,3b	3	1	1	5
T'torice,2b	5	1	3	3	Trundle,cf.	4	0	0	0
Carter,1b.	5	1	10	0	Irving,1b..	4	2	12	0
Gubisch,ss	5	2	2	2	Dixon,p,rf.	4	0	2	3
Wiles,p...	5	1	4	1					
Totals.. 41	7	27	11		Totals...40	10	27	11

C. A. O'Briens ...... 0 4 0 1 1 0 1 0 2—9
Nolan Motor Co. ...... 0 2 0 1 0 2 0 3 0—8

Runs—Farrell, Bussink, Raffo, Franke, Tortorice (2), Carter (2), Gubisch, Howard, O'Farrell, White (3), Kinnahar (2), Irvin. Errors—Farrell (2), McLarney, Carter, Lynch, Kennahar (3). Two-base hits—Farrel, Raffo, Wales, Kinnahar. Three-base hit—Howard. Home run—Carter. Double plays—Raffo to Carter. First base on balls—Off Wales, 1; off Dixon, 2. Hits—Off Dixon, 3 in 2 2-3 innings; off Howard, 4 in 6 1-3 innings. Struck out—By Wiles, 2; by Dixon, 1; by Howard 3. Wild pitch—Dixon. Losing pitcher—Dixon.

A. M. Co.	AB	H	O	A	Metrop.	AB	H	O	A
Benner,ss.	6	3	2	1	Knight,cf.	4	1	3	0
M'ffer,rf.	4	3	0	0	Doyen,ss..	4	2	2	1
G'on,3b,rf	2	1	0	1	Hall,lf...	3	2	5	0
D'wdney,lf	4	2	3	0	Manville,3b	4	1	2	2
Zirkle,3b.	4	3	2	1	Light'u,1b..	4	0	7	1
E.P'b,rf,cf	2	1	0	0	Rimper,c...	4	1	1	0
C.P'b,cf,p.	5	4	2	4	O'Hara,rf.	2	0	0	0
Th'ne,c,3b	4	0	5	1	Myers,rf...	2	1	0	0
O'D'ell,2b	6	5	0	0	Bradley,2b	4	0	4	1
Noonan,1b	6	2	7	0	Medler,p..	4	0	0	0
Lanham,p.	0	0	0	0					
Davis,p...	2	1	1	2	Totals...35	8	24	5	
Kidwell,c.	1	1	5	0					
Totals..46	26	27	9						

Metropolitans .... 2 0 0 0 0 0 5 0 0—7
Anacostia M. Co. .... 0 5 2 5 3 0 0 8 x—23

Runs—Knight (2), Hall (2), Doyen, Manville, Lightborn, Dewdney (2), Kidwell, Gibson, P. Plumb, C. Plumb (4), O'Connell (3), Davis (2), Noonan (2), Benner (3), Zirkle (2), Meyerhoeffer (2). Two-base hit—Benner. Three-base hit—Benner. Home runs—Hall, Zirkle. First base on balls—Off Medler, 1; off Davis, 1. Winning pitcher—Davis. Umpire—Cohill.

Curtin.	AB	H	O	A	Olmsted.	AB	H	O	A
Kessler,ss.	4	2	1	1	English,c..	4	1	6	0
Zahn,2b..	4	0	3	2	Raedy,ss..	4	2	3	2
Fisher,3b.	4	2	0	0	Wills,lf...	4	2	5	0
Moore,rf..	4	1	3	0	Casassa,cf.	3	0	3	0
Brew,1b...	3	1	5	0	Nelson,1b..	3	1	7	0
Clark,lf..	4	0	4	0	Hemelt,3b	3	1	0	4
Smith,cf..	2	0	1	0	Nau,2b...	3	1	2	1
George,cf.	2	0	0	0	Roberts,rf.	2	0	1	0
Sklar,c...	4	1	6	0	Russell,p..	3	0	0	3
Lanahan,p	3	1	1	0					
Totals. 34	8	24	3		Totals.. 29	8	27	10

Curtin A. S ...... 0 0 0 0 1 0 0 0 0—1
Olmsted Grill ...... 2 0 0 0 0 0 0 0 x—2

Runs—Lanahan, Raedy, Wills. Errors—Sklar, English, Raedy. Two-base hit—Lanahan. Three-base hits—Fisher, English. Stolen bases—Fisher, Moore, Wills, Nelson, Hemelt. Double play—Zahn to Brew; Raedy to Nau to Nelson. Left on bases—Curtin, 7; Olmsted Grill, 4. First base on balls—Off Lanahan, 1; off Russell, 1. Struck out—By Lanahan, 5; Russell, 6. Umpires—McDonald, Jeffries.

Majestic.	AB	H	O	A	Mill. Furn.	AB	H	O	A
Duffy,lf..	3	0	0	0	West,cf...	3	1	4	0
J'kins,cf.	4	1	4	1	Ready,ss,rf	4	1	0	0
W'che,rf.	3	0	0	0	Porter,3b..	2	0	2	0
Madden,rf.	1	0	1	0	Butt,lf...	3	0	0	0
E.H'lin,3b.	3	1	3	1	R'man,1b.	3	0	5	1
B'all,1b..	3	1	3	0	Miller,2b,p	4	1	1	4
Ford,ss...	2	1	2	2	Johnson,ss.	3	0	2	0
O.H'lin,2b	3	1	2	1	Kerr,c...	3	0	7	1
Duvall,c..	3	2	11	1	Conner,p..	3	0	2	3
DiNenna,p	3	1	0	4					
Totals. 28	8	24	10		Totals.. 28	3	24	9

Majestic Radio ...... 0 2 0 3 1 0 1 0—7
Miller Furniture Co. 0 0 0 0 0 0 0 0—0

Runs—E. Heflin (2), Beall, Ford (2), O. Heflin, Duvall. Errors—Jenkins, O. Heflin, Ready, Porter, Johnson, Kerr (2). Two-base hit—Jenkins. Three-base hit—Duvall. Stolen bases—E. Heflin (2), Ford, O. Heflin. Double play—Johnson to Miller to Reigdman. Left on bases—Majestic Radio, 4; Miller Furniture Co., 4. Hits—Off Conner, 7 in 7 innings; off Miller, 1 in 1 inning. Hit by pitched ball—By DiNenna (Kerr). Struck out—By DiNenna, 11; by Conner, 7. Balk—DiNenna. Passed balls—Kerr (2). Losing pitcher—Conner.

DISTRICT A. A. U. MEETS.

The regular monthly meeting of the District of Columbia Association of the Amateur Athletic Union will be held tonight, starting at 8 o'clock, at the Jewish Community Center.

Diamond, Watches Jewelry
ROSSLYN LOAN CO.
End Key Bridge Rosslyn Va.
S. F. Cooper, Mgr., formerly with H. K. Fulton. ROSSLYN CAR TO DOOR.

STRANGE AS IT SEEMS —By John Hix

IF YOU DON'T BELIEVE ANY OF THIS, WRITE TO THE AUTHOR FOR PROOF. SEND STAMPED RETURN ENVELOPE.

FAIRMOUNT PARK ENTRIES.

(Associated Press.)

FIRST RACE—Six furlongs; purse, $800; claiming; for 3-year-olds and upward.
1 Postmistress ...104 | 7 Vera C. 106
2 Geyser ......115 | 8 Angel Bright...104
3 Cash Play ......114 | 9 *Lila G. 99
4 Tom Ormont....103 | 10 *Jack O'Leen..104
5 *Phi Delta......101 | 11 Miss F. Plate..104
6 *Kalani ......108 | 12 Joan Shirley...106
Also eligible—
13 Little Pa ......103 | 16 *Son Ami......113
14 Lady Emblem..102 | 17 *The Major....104
15 Passauf ......104 | 18 Dick Wheel....107

SECOND RACE—Five furlongs; purse, $800; claiming; for 2-year-old maidens.
1 *My Jess......105 | 7 Amour 113
2 Charlotte H....113 | 8 Lexington Girl..110
3 Shasta Wolf....107 | 9 *Spoiled Baby.. 99
4 Constance Ann..104 | 10 Bilson 116
5 Galonia ......104 | 11 Joan G. 105
6 Sethlette ......110 | 12 Thistle D......116
Also eligible—
13 Lassie's Pal....116 | 14 *White Spit....108

THIRD RACE—Six furlongs; purse, $800; claiming; for 3-year-olds and upward.
1 *Arrogant ......113 | 7 Matthew 112
2 Marg. Parker...107 | 8 *Birdassa 96
3 Murm'g Pines...109 | 9 Gideon 118
4 *Fallen Leaf....108 | 10 *Mer. Windsor..108
5 *Coy ......113 | 11 Watchword 109
6 *Good Sheph'd..113 | 12 *Fort. Mann....110
Also eligible—
13 Fig Leaf......107 | 16 *Ragabald 113
14 *The Moon....107 | 17 *Woodgain 107
15 *Orestes II....107 | 18 Runmaid 104

FOURTH RACE—One mile and 70 yards; purse, $800; claiming; for 3-year-olds and upward.
1 Sterling Silver..115 | 5 *Virado 110
2 Theo Rochester.107 | 6 Braggadocio 115
3 The Padre......110 | 7 *Etonardo 102
4 *Celtic Prince..102 | 8 *The Showoff....110

FIFTH RACE—Six furlongs; purse, $900; the Homestretch; allowances; for 3-year-olds and upward.
1 Good and Hot..109 | 6 Guide Right....112
2 Ultimate Vote..103 | 7 Queen Towton..104
3 The Choctaw...109 | 8 Flag Bearer....109
4 Beau Wrack....118 | 9 Starboard Light.103
5 Shasta Mint....101

SIXTH RACE—One and one-sixteenth miles; purse, $800; claiming; for 3-year-olds and upward.
1 Posthorn ......107 | 7 Hec 113
2 *Mascara ......105 | 8 *Cho Cho San..102
3 Scotland Girl..107 | 9 *Meyer Gold....106
4 *Southland Pal.102 | 10 *Patuxant 110
5 *Try Again......110 | 11 Emplette 107
6 *War Nymph....105 | 12 *Billy 110
Also eligible—
13 Tricky Colonel.107 | 14 Uncle Parks....115

SEVENTH RACE—One and one-sixteenth miles; purse, $800; claiming; for 3-year-olds and upward.
1 *Frightful ......107 | 7 *Potfull 105
2 *Yalovian ......110 | 8 Miles Prior....112
3 *Bee Jay...... 99 | 9 Princess Dare.. 99
4 *Edith Grey....105 | 10 *Cisfield 110
5 Ocean Current.115 | 11 *Parnell 110
6 Enthusiastic ....112 | 12 Thistle Boy....115
Also eligible—
13 Curtain Call.. 96 | 14 *Forecaster 110

AQUEDUCT ENTRIES.

(Associated Press.)

FIRST RACE—Four and one-half furlongs; purse, $1,000; conditions; for 2-year-old maidens, colts and geldings.
1 Disconcert ......118 | 10 Cuchulain 118
2 Gettin Even....118 | 11 Ravine 118
3 Tancred ......118 | 12 Caterer 118
4 The Relative....118 | 13 Checkerberry ..118
5 St. Francis....118 | 14 Ilium 118
6 Street Singer...118 | 15 Uncle Sam......118
7 Satena ......118 | 16 Upsweep 118
8 Sea Fox......118 | 17 Snicker Snee...118
9 Rocky News....118

SECOND RACE—One and one-sixteenth miles; purse, $1,000; claiming; for 3-year-olds and upward.
1 †Lemonade ......111 | 4 Sable Lady......111
2 Drawing Board.120 | 5 St. Tuscan......112
3 †Naylor ......109 | 6 Dabster 112

THIRD RACE—Six and one-half furlongs; purse, $1,200 added; the Miss Woodford handicap; for 3-year-olds and upward, mares.
1 Murky Cloud...116 | 5 Capture 120
2 Flimsy ......118 | 6 Lost Agnes......117
3 Spellbound ......112 | 7 First Lady......114
4 Okyabee 123

FOURTH RACE—One mile; purse, $1,000; claiming; for 3-year-olds and upward.
1 †Believe Sally..100 | 5 Faro 112
2 Negopoli ......120 | 6 *Sign Off......115
3 *Charon ......107 | 7 Verdi 120
4 †Brown Brutus.115

FIFTH RACE—Five furlongs; purse, $1,000; claiming; for 3-year-olds.
1 Dark Edwina...115 | 5 Pannikin 111
2 Exuberance ....111 | 6 Sun Parched....115
3 High Sweep....111 | 7 Sydka 115
4 Demoiselle ......111 | 8 Brusher 115

SIXTH RACE—One mile; purse, $1,000; claiming; for 3-year-olds and upward.
1 †Great Hopes.115 | 11 Winning Heart.112
2 †Dromonette ..100 | 12 *The Whip....114
3 Windfall ......119 | 13 *Carnivorous ..109
4 *Poison Ivy....110 | 14 Flying Start....115
5 Subchaser ......117 | 15 Daly 112
6 Prin. Henry....112 | 16 *Fr. Seymour..107
7 †Hazel L. ......107 | 17 †Sunny Morn..110
8 *Ladala ......107 | 18 Collington 122
9 Leonard B. ....121 | 19 Miss Desmond.112
10 Prince Bonnie.113 | 20 Ardmore 112
Also eligible—
21 Dun Ro......115 | 22 †Sidrophal 105
*5 lbs. apprentice allowance claimed.
†7 lbs. apprentice allowance claimed.

RACING SELECTIONS

BLUE BONNET.
1—Irish Sphere, Marie Galety, Wig Tol.
2—Intractabe, Hugh Lou, Madelon.
3—Trompe of Dawn, Rock Candy, Muskogee.
4—Parnell Bound, Prompter, Circulet.
5—Surtees, Bable, Storm.
6—Great Rock, Doctor Fred, Mutallo.
7—Lanoil, Wrackeen, Catletsburg.
Best—Surtees.
—Louisville Times (A.P.).
1—Marie Galety, Irish Sphere, Wee Toddler II.
2—Ethel Kenyon, Intractible, Dixie Boa.
3—Rock Candy, Muskogee, Vernon.
4—French Lass, Prompter, Circulet.
5—Storm, Hatbroom, Surtees.
6—Great Rock, Alan's Bay, Doctor Fred.
7—Catlettsburg, Staccato, Tom Kanty.
—N. Y. Handicap.

THISTLEDOWN.
1—Cloiwald, Prize Winner, The Fives.
2—Western Light, Lightfot Don, Milano.
3—Winslow, Bunyora, On Trial.
4—Sandy Hatch, One Cent, Perfect Alibi.
5—Rock Hawk, Milaria, Noble Charge.
6—Long Jo, Lauria, Checkmate.
7—Era, Malcolm, Sinon.
Best—Rock Hawk.
—Louisville Times (A.P.).
1—Anthro, The Fives, Winters Moon.
2—Paquette, Weenie Fair Dawn.
3—Pink Blossom, Sky High, Starry Dawn.
4—Sandy Hatch, One Cent, Wega.
5—Bavelle Fronk, Noble Charge, Lafayette.
6—Long Joe, Clarence LeBus, Don T.
7—Malcolm, Era, Kamuela.
—N. Y. Handicap.

AQUEDUCT.
1—Upsweep, St. Francis, Sea Fox.
2—St. Tuscan, Dabster, Naylor.
3—Flimsy, Capture, Okaybee.
4—Sign Off, Negopoli, Brown Brutus.
5—Sun Parched, High Sweep, Dark Edwina.
6—Ardmore, Poison Ivy, Windfall.
Best—Sign Off.
—Louisville Times (A.P.).
1—Upsweep, Uncle Sam, Street Singer.
2—Drawing Board, St. Tuscan, Naylor.
3—Okaybee, Flimsy, Spellbound.
4—Verdi, Charon, Negopoli.
5—Sydka, Sun Parched, Dark Edwina.
6—Windfall, Poison Ivy, Princess Henry.
—N. Y. Handicap.

DUFFERIN.
1—Anchor Light, Mental, Shasta Melody.
2—Rhyme and Reason, Cape Fear, Mint Toddy.
3—Grabbag, Support, Night Hawk
4—Gardner Derr, John W. Weber, Sunrock.
5—Ebuford, Woolorac, Fair Thorn.
6—Nature's Darling, Plaguer, Assail.
7—High Skip, Daric, Prairie Girl.
Best—Ebuford.
—Louisville Times (A.P.).
1—Mental, Desha, Wandering Jim.
2—Turkey's Neck, Rhyme and Reason, Reigh Shot.
3—Colonel Seth, Grab Bag, Nigera.
4—Taudlane, Gardner Derr, Two Bills.
5—Fair Thorn, Justa Flapper, Ebuford.
6—Nature's Darling, Assail, Optical.
7—Promandale, Paula L., Mimic.
—Trackman.

FAIRMOUNT.
1—Cash Play, Angel Bright, Tom Ormont.
2—Amour, Thistle D., Lexington Girl.
3—Fallen Leaf, Gideon, Fortunate Mann.
4—Virado, Braggadocio, The Showoff.
5—Queen Towton, Beau Wrack, Guide Right.
6—Southland Pal, Patuxant, Billy.
7—Yalovian, Ocean Current, Beejay.
Best—Queen Towton.
—Louisville Times (A.P.).
1—Phi Delta, Cash Play, Lady Emblem.
2—Amour, Lexington Girl, Joan G.
3—Fallen Leaf, Arrogant, Fortunate Mann.
4—The Show Off, Etonardo, Virado.
5—Flag Bearer, Queen Towton, Ultimate Vote.
6—Patuxant, Billy, War Nymph.
7—Yalovian, Potfull, Cisfield.
—N. Y. Handicap.

WAR NETMEN TRIM COMMERCE

War Department's Tennis Team swamped the Commerce Netmen, 4 to 1.

The results: Cragoe and Ladd (Commerce) defeated Hobbs and Patch, 6—1, 6—2; King and Hills (War) defeated Nicholas and Wright, 6—0, 6—1; Walsh and Sherburne (War) defeated Godfrey and Hubbard, 2—6, 6—2, 6—4; Clarkson and Shedd (War) defeated Boyd and Lord, 6—2, 6—3; Collins and Lee (War) defeated Kiefer and McNab, 6—4, 6—2.

BLUE BONNETS ENTRIES.

(Associated Press.)

FIRST RACE—Six furlongs; purse, $800; claiming; for 3-year-olds and upward (foaled in Canada); maidens jockeys.
1 Tender Bud...... 99 | 6 Cannonade 100
2 Wig Tol........107 | 7 Rose Spot......105
3 Wee Toddler II.109 | 8 Peace Rock....103
4 Marie Galety...112 | 9 Brevet 105
5 Irish Sphere....100

SECOND RACE—Five furlongs; purse, $800; claiming; for 2-year-olds.
1 Onlione ......105 | 7 Ethel Kenyon..115
2 Hugh Lou......105 | 8 Intractable 114
3 *†Foy Play......10[illegible] | 9 Dixie Bo........109
4 Madion ......111 | 10 Pay Day........108
5 *†Jeopardy ....108 | 11 Dea 105
6 Ch. des Dames.105
†Morris H. Dixon and R. L. Humphrey entry.

THIRD RACE—(First division); one mile and one furlong; purse, $800; claiming; for 3-year-olds and upward.
1 Speedy Prince..107 | 7 San de Oro....107
2 *Tr'pe of Dawn.100 | 8 *Laguna 92
3 Rock Candy....109 | 9 Cyclamen 105
4 Muskogee ......102 | 10 Blue Flag......111
5 Vernon ......111 | 11 Union Jack....106
6 Pat Calhoun...107 | 12 Bubblin On....107
Also eligible—
13 *Corn Belt......106

FOURTH RACE—Five and one-half furlongs; purse, $800; claiming; for 3-year-olds and upward.
1 Dunrock ......100 | 5 *French Lass...107
2 Parnell Bound..115 | 6 Circulet 103
3 Mart Malone....108 | 7 Fred Buell......105
4 Prompter 108

FIFTH RACE—One mile; purse, $1,000; the Westmount; for 3-year-olds.
1 Hat Broom......109 | 4 Surtees 106
2 Skid ......109 | 5 †Babble 106
3 Storm ......109 | 6 †Wrackell 106
†Ryland H. New entry.

SIXTH RACE—One mile; purse, $800; claiming; for 4-year-olds and upward.
1 North Breeze...107 | 7 Mulatto 111
2 Wrench ......105 | 8 Star King 108
3 Alan's Bay......117 | 9 Glee Club......111
4 Piloteer ......111 | 10 Negotiator 105
5 Buckrill ......111 | 11 Friar's Hope....111
6 †Dr. Fred......117 | 12 Great Rock......111
Also eligible—
13 Jane Rinehart.108 | 15 †V. Vengeance.117
14 *M.'s Minister.100 | 16 Curator 105
†O. Proulx and C. Hazleton entry.

SEVENTH RACE—(Second division); one mile and one furlong; purse, $800; claiming; for 3-year-olds and upward.
1 John J., Jr.....107 | 7 Joe McCord....103
2 Wrackeen ......109 | 8 Lady Essenton.105
3 Tom Kanty......111 | 9 Staccato 103
4 Lanoil ......111 | 10 Highl'd Chief..109
5 Catlettsburg ....111 | 11 Flamingo 100
6 *Collebar ......100 | 12 Spec. Account.107
Also eligible—
13 Chicago Lad...106
*Apprentice allowance claimed.
Weather, clear; track, fast.

DUFFERIN PARK ENTRIES.

(Associated Press.)

FIRST RACE—About 5 furlongs; purse, $700; the Whippett; for 2-year-olds and winners of one race, maidens.
1 Mama's Darling.102 | 5 Anchor Light...102
2 Dospa ......102 | 6 Mental 112
3 Shasta Melody..102 | 7 Dalry 102
4 Wandering Jim.102

SECOND RACE—Six and one-half furlongs; purse, $700; claiming; for 4-year-olds and upward.
1 Sunmeta ......107 | 5 Cape Fear......107
2 R. and Reason.107 | 6 Alice Berz......105
3 Crystal Vapor..100 | 7 Reigh Shot......105
4 Mint Toddy....107 | 8 Turkey's Neck..105
Also eligible—
9 Bea ......105 | 10 Innkeeper 102

THIRD RACE—Six and one-half furlongs; purse, $700; claiming; for 4-year-olds and upward.
1 Support ......112 | 5 *Lady Crest....100
2 Nigera ......105 | 6 *Col. Seth......104
3 Sinaste ......107 | 7 Night Hawk 105
4 *Izetta ......100 | 8 Grab Bag......112
Also eligible—
9 Gal. Diamond..102 | 10 Peter Whiffle..107

FOURTH RACE—Six and one-half furlongs; purse, $700; claiming; for 4-year-olds and upward.
1 Bowie ......112 | 5 Maxie 109
2 Two Bills......107 | 6 *Bru. Preferred.100
3 J. W. Weber....110 | 7 *Gardner Derr..104
4 *Ramona S......100 | 8 Sun Rock......107
Also eligible—
9 Taudlane ......109 | 10 Golden Twig....107

FIFTH RACE—One and one-sixteenth miles; purse, $800; claming; for 3-year-olds and upward.
1 Fair Thorn......110 | 4 Meander 109
2 *Fair Girl......102 | 5 Justa Flapper...102
3 Woolorac ......115 | 6 Ebuford 114

SIXTH RACE—Seven furlongs; purse, $800; the Ontario; for 3-year-olds and upward (foaled in Canada).
1 Son of Light...112 | 5 Love Token......102
2 Nat.'s Darling..110 | 6 Assail 110
3 Plaguer ......112 | 7 Pertness 102
4 Siren Song......110 | 8 Jubilee Star....104
Also eligible—
9 Optical ......112 | 10 Magnita 110

SEVENTH RACE—One and one-sixteenth miles; purse, $800; claiming; for 4-year-olds and upward.
1 Jehu ......104 | 5 High Skip......109
2 *Daric ......104 | 6 Paula L. 113
3 Mimic ......109 | 7 Prairie Girl......110
4 First Edition....107 | 8 *Perseth 104
Also eligible—
9 Promandale ....115 | 10 Cabellsdale 115
*Apprentice allowance claimed.

THE POST'S CONSENSUS AT WASHINGTON PARK

	1st Race	2d Race	3d Race	4th Race	5th Race	6th Race	7th Race
Boots and Saddle Wash. Post	Percentage Bruno Whisk Arrow	Laughing Girl Josephine D. Voltagreen	Scotland Hot Time Photo Star	Zebra Voltabush Miss Joan	Justinian Crofton Wisdom	Zida Billy Champ Rolling Sea	Prickly Heat Friedjof Na'sen United Army
Louisville Times Associated Press	Percentage Gibbons Bruno	C. Bracadale Rest Easy Chicago Girl	Scotland Hot Time Relline	Waterport Gunfire Twill	Wisdom Flat Iron Morsel	Rolling Sea Gen. Jackson Ladrone	Black on White Fire Under Otilla
Trackman Racing Form	Nymph King Gibbons Zublena	Laughing Girl Josephine D. By Mistake	Mike Carey Scotland Tommy Lad	Twill Tryor Zebra	Wisdom Flat Iron Double Hart	Zida Haremzada Tishybo	Fire Under Friedjof Na'sen Black on White
N. Y. Handicap Racing Form	Whisk Arrow Pagan Laddie Bruno	Josephine D. Rest Easy Voltagreen	Tommy Lad Scotland Chester	Zebra Miss Joan Waterport	Crofton Wisdom Morsel	Billy Champ Zida Rolling Sea	Fire Under Otilla Bumpsie Ray
Jimmy Davenport Racing Form	Percentage Favorite II Zublena	Canfli Voltagreen By Mistake	Scotland Hot Time Tommy Lad	Voltabush The Duke Zebra	Justinian Flat Iron Morsel	Ladrone Zida Haremzada	United Army Black on White Bumpsie Ray
Sweep Racing Form	Bruno Gibbons Favorite II	Voltagreen By Mistake Josephine D.	Tommy Lad Scotland Hot Time	Voltabush Zebra Miss Joan	Wisdom Flat Iron Morsel	Zida Rolling Sea Billy Champ	Fire Under Black on White Bumpsie Ray
Walsh Running Horse	Zublena Altavar Gibbons	Canfli Voltagreen Zaila	Scotland Hot Time Monoplane	Voltabush Zebra Miss Joan	Morsel Justinian Wisdom	Ladrone Zida Valdosta	Friedjof Na'sen Prickly Heat Black on White
Purchase Running Horse	Zublena Nymph King Gibbons	Zaila Voltagreen Beautiful Doll	Scotland Hot Time Tommy Lad	Voltabush Gunfire Zebra	Morsel Flat Iron Justinian	Zida Billy Champ Rolling Sea	Prickly Heat United Army Black on White
Consensus	Percentage Zublena Bruno	Josephine D. Voltagreen Laughing Girl	Scotland Hot Time Tommy Lad	Voltabush Zebra Twill	Wisdom Justinian Morsel	Zida Ladrone Billy Champ	Fire Under Prickly Heat Black on White

ERROR BEATS NATS, 3-2, IN 9TH

Manush and Crowder Star as Browns Take Game.

Continued from Page 11.

figuring in the scoring of two runs. Crowder had granted but five well-scattered hits until beaten in the ninth. Goslin, who figured in the trade for this pair, went hitless.

Nats Get Nine Hits.

Dick Coffman and George Blaeholder, the first a former Nat, did the home flinging and saw their offerings knicked for nine blows.

Until the sixth, when Manush led off with his home run, Coffman and Crowder had pitched exceptional ball, with the only run scored, that by the Nats in the opener, being an unearned one.

A pass to Rice started the Johnsons on their way, for Manush followed with a single which propelled the runner to third. Then came a tap by Cronin to O'Rourke, who ran down Rice. Meanwhile, Manush had pulled up at third, but Cronin was trapped between first and second. Manush finally darted for the plate and was safe when he knocked the ball out of Manion's hand as the home receiver blocked the plate.

In the next four frames, the Nationals pecked away at Coffman's offerings but were unable to get a man further than second, despite the fact that both Bluege and Spencer singled in round 2 and that Manush doubled in the next canto.

Meanwhile Crowder had been in trouble in but one round, the first, after which not a Brownie passed first in the next four sessions. Blue led off for the home folks with a double and took third on O'Rourke's suicide. With only a long fly needed to knot the count, Goslin coaxed a pass and Kress popped to Cronin. Then Gullic skied to West to end the inning. A walk which was turned into a double play and McNeely's single in the fifth represented the remainder of the Browns' early attack.

Manush Slams Homer.

Opening the sixth, Manush put the Nationals 2 up by driving his homer over the stands in right center. It looked as though the frame would be more productive when followed with a single and after Myer had lofted to Goslin Bluege followed suit. Hayes and Spencer could help none, however.

St. Louis made its first bid in the seventh, scoring one run and giving the Nats a real scare. Kress and Gullic, first two up, singled and strolled, respectively. There was no advance when Melillo and McNeely died on flies, but Badgro, up for Manion, singled, scoring Kress, sending Gullic to third and letting him carry on to second on the throw in. Manush's peg beat the runner home by a wide margin and Gullic also would have registered had Crowder not done some fancy backing up at the plate.

This was the final threat until, with the aid of West's error, the Browns won out in the ninth.

KENSINGTON NINE WINS.

Howitzer.	AB	H	O	A	Montrose.	AB	H	O	A
Es'thy,3b.	6	0	0	2	Perry,cf,p.	2	0	2	0
G'mley,2b.	3	2	2	6	E'inger,3b.	4	0	0	5
Keyes,ss..	5	2	1	2	A'deser,cf.	0	0	0	0
Lamar,1b.	4	3	11	0	Spittle,1b.	3	0	12	1
Fisher,cf..	3	1	2	0	Hall,lf....	4	0	1	0
W'son,rf..	3	0	2	0	Lawn,ss....	4	0	1	0
R'ille,lf-c.	4	2	1	0	Weir,rf....	4	0	0	0
S'myer,lf.	3	0	0	0	Wood,c....	3	1	0	0
Waters,c..	1	0	0	0	Teedale,c..	1	0	0	0
Murphy,p	4	1	0	1	Myers,2b..	4	0	1	3
					Shreve,p....	3	1	0	1
Totals..36	11	19	11		Totals....32	2	17	10

Montrose A. C. .... 3 0 1 1 0 0 0 0 0—5
Howitzer Co. .... 1 0 0 0 0 3 2 1 x—7

Runs—Gormley (3), Keyes (2), Lamar, Murphy, Perry (2), Eddinger, Hall, Wood. Errors—Myer, Lamar (2). Two-base hits—Fisher, Shreve. Three-base hit—Ronsaville. Stolen bases—Perry, Wood. Double play—Estworthy to Gormley to Lamar. Left on bases—Howitzer, 9; Montrose A. C., 2. First base on balls—Off Murphy, 3; off Shreve, 4. Struck out—By Murphy, 8; by Shreve, 6; by Perry, 1. Hits—Off Murphy, 2 in 9 innings; off Shreve, 4 in 6 innings; off Perry, 7 in 2 innings. Wild pitch—Murphy. Winning pitcher—Murphy. Losing pitcher—Shreve. Umpire—Bisette.

Veterans' Bureau Golfers In Blind Bogey Play

The Veterans' Bureau Golf Club will close its current tournament with a blind bogey competition and a dinner at the Bannockburn Club Wednesday afternoon and night. Officials of the Veterans' Bureau will be honored guests and will present the prizes slated for distribution.

Preceding the dinner the club members will meet to elect officers.

WASHINGTON PARK ENTRIES

(Associated Press.)

FIRST RACE—Six furlongs; purse, $1,300; claiming; for 3-year-olds and upward.
1 Pagan Laddie..115 | 7 *Little Grace... 98
2 George Weber..108 | 8 *Percentage 110
3 Bruno ......115 | 9 Da Vinci......115
4 Altavar ......108 | 10 Escondido 108
5 Favorite II......115 | 11 Zublena 103
6 *Gibbons ......100 | 12 *Miss Marnie..100
Also eligible—
13 *Whiskarrow ..105 | 16 Elfish 103
14 *Helen King.. 98 | 17 *Kitty Keane.. 98
15 Nymph King..115 | 18 Port Gar......103

SECOND RACE—Five and one-half furlongs; purse, $1,200; the Burnside; for 2-year-old maidens, fillies.
1 Beautiful Doll..116 | 7 †Tavy 116
2 Canfli ......116 | 8 May Upset......116
3 Tap Dance......116 | 9 Michigan Girl..116
4 Laughing Girl..116 | 10 Sor. Bracadale.116
5 Chicago Girl...116 | 11 †Rave 116
6 Voltagreen ....116 | 12 Dovey 116
Also eligible—
13 All Girls......116 | 16 By Mistake....116
14 Josephine D....116 | 17 Zacala 116
15 Spillover ......116 | 18 Rest Easy......116
†Greentree Stable entry.

THIRD RACE—Six furlongs; purse, $1,300; claiming; for 3-year-olds and upward.
1 Hot Time......115 | 7 Scotland 115
2 *Solus ......103 | 8 Monoplane 108
3 Col. Gilmore....115 | 9 *Chester 110
4 Capt. Harry....108 | 10 Medley 115
5 Ripfield ......108 | 11 Roodles 115
6 Brookdale Miss.110 | 12 *Tommy Lad..110
Also eligible—
13 Mike Carey....108 | 16 Account 115
14 *Photo's Star.. 98 | 17 Relline 115
15 Kate Geary....103 | 18 Jessie Carey....110

FOURTH RACE—Five and one-half furlongs; purse, $1,200; claiming; for 2-year-olds.
1 West Virginia..108 | 7 Tryor 110
2 Volta Bush......107 | 8 Big Doug......108
3 Sandy Bottom..108 | 9 Donna Vivian..107
4 Twill ......110 | 10 Tal. Prince......113
5 Brass Monkey..108 | 11 Funfire 108
6 *Miss C. ......— | 12 Zebra 110
Also eligible—
13 Our Pet......105 | 16 Impish 108
14 Caracalla ......108 | 17 Dublin Hills....108
15 The Duke......108 | 18 Waterport 105

FIFTH RACE—Six furlongs; purse, $1,400; the Illinois Athletic Club; allowances; for 3-year-olds and upward.
1 Long Run......105 | 7 Flat Iron......113
2 Morsel ......105 | 8 Aleader 108
3 Double Heart...113 | 9 Blaze the Trail.105
4 Dinna Forget....113 | 10 Justinian 113
5 Playball ......105 | 11 Porphyry 105
6 Erin Queen......108 | 12 Wisdom 113
Also eligible—
13 Crofton 103

SIXTH RACE—One mile; purse, $1,300; the Grand Avenue; claiming; for 3-year-olds.
1 Billy Champ...109 | 7 *Rolling Sea....101
2 Zida ......107 | 8 Haramzada 110
3 Valdosta ......108 | 9 Ladrone 112
4 Belli Casus......112 | 10 Tishybo 105
5 *Mr. Dick......105 | 11 Outpost 105
6 *Gen. Jackson..106 | 12 *Supryse 102

SEVENTH RACE—One and one-quarter miles; purse, $1,300; claiming; for 4-year-olds and upward.
1 Royal Charge...110 | 7 *Prickly Heat..105
2 *John T. D.....105 | 8 *Black Bart....105
3 Aregal ......110 | 9 *F'djof Nansen.105
4 *United Army..105 | 10 *Otilla 105
5 *Fire Under....105 | 11 Bumpsie Ray....110
6 *Treasurer ....105 | 12 *Illustrious 100
Also eligible—
13 Theo Red......110 | 16 *Donna Santa.100
14 *Margate ......100 | 17 *Mayberry 105
15 Blk. on White.113 | 18 *Facility 103
*Apprentice allowance claimed.
Weather, clear; track, fast.

Shore Beats Smith in 3 Sets To Retain D. C. Junior Title

Third Victory Earns Young Star Dumbarton Trophy.

By JACK ESPEY.

Lean and lanky Frank Shore won his third successive junior District tennis championship yesterday when he subdued Clyde Smith, sandy-haired Central High net captain, in a hard-fought three-set match on Rock Creek courts. The scores were 7—5, 6—4, 6—1.

In reward for his triumph, which marked the establishment of a record in local junior tennis, as no other player has won the title three times running, Shore was presented the Dumbarton Bowl, symbolic of the championship, for permanent possession. He needed yesterday's victory to gain the prized trophy for his own property.

It was not as decisive as observers had anticipated and Shore found a dogged opponent for the first two sets. But Smith faded rapidly in the third set, following a splendid battle.

Play was marred by a tricky wind which swept in gusts diagonally across the court. This presented a problem in driving and gauging of distance which neither player was able to solve with much success. Shore, however, made the better of the situation by softening his strokes, thus being able to keep the ball inside the lines more often than his rival.

Smith battled gamely in the face of outspoken predictions that the champion would win with little effort, and when Shore took command in the first set with a 5-to-2 lead, the Central boy showed his courage. He smashed through Shore's service in the eighth game, winning at love, and then annexed the next two to create a deadlock. But Shore was not to be denied and took the eleventh and twelfth for the set decision.

Games went with service in the second set until the ninth game when Shore broke through Smith's delivery. He won the tenth to gain the set.

FRANK SHORE.

The third set opened with a grueling game in which Shore broke through after three deuces. Smith then lost control and the title holder ran out with a succession of flashing service aces and placements that were interrupted only in the fifth game which Smith won on his own service.

Both the winner and runner-up will be sent to Richmond on June 27 and 28 to represent Washington in the Middle Atlantic sectional junior championship. They will be accompanied by Jock McLean and Gilbert Hunt, the winner and runner-up, respectively, in the local boys' division. The M. A. tournament will mark the end of Shore's career in junior competition. He will pass the junior age limit within a few months.

Following are the point scores:

FIRST SET.
Shore ... 6 4 1 4 4 3 4 0 1 1 5 4—37—7
Smith ... 4 1 4 2 2 5 0 4 4 3 2—35—5
SECOND SET.
Shore ... 2 4 2 4 2 5 1 4 4 6—34—6
Smith ... 4 1 4 0 4 3 4 2 1 4—27—4
THIRD SET.
Shore ... 8 4 4 8 2 4 4—34—6
Smith ... 6 0 2 6 4 0 1—19—1

IN THE WAKE OF THE GAME

Continued from Page 11.

hands on the ball, but dropped it. The blow finally was called a double, benefiting both of the members of the recent trade.

Cronin went to the foul line deep in left for O'Rourke's foul in the third.

Crowder walked Goslin on four successive balls opening the home fourth, being the second pass drawn by the Goose in as many trips up.

Bluege made a nice stop starting a double play to end the fourth. With Goslin on first, Gullic shot a hot one toward short. The Nat third-sacker grabbed the ball with his gloved hand and pegged to Myer, who relayed the ball to Hayes in time to beat the batter.

After Crowder had singled in the fifth Melillo tried to pull the old hidden ball trick. Skipper Johnson, coaching at first, was not asleep, however, and told the general to hold the base.

Melillo sent West back near the stands for a liner opening the St. Louis fifth.

"They can pull hold-ups here without using a gun," one of the St. Louis scribes remarked as Manush poled out his homer opening the Nat's sixth. "And the funny thing about it," he added, "is that Killefer made the trade for Goslin so that he could get the Browns a home-run hitter."

Goslin turned in a fine catch in the eighth when he raced to the foul line to snag Myer's long fly.

In the home eighth, Manush did some fast fielding to hold O'Rourke's drive over short to a single.

SCORES TEN IN EIGHTH.

Nat. Or.	AB	H	O	A	H. Spgs.	AB	H	O	A
H'spital,2b	5	0	4	6	Morgan,1b	4	2	4	0
G.D'rne,3b	4	1	1	4	Young,cf..	4	0	2	1
Garnett,rf	5	3	0	0	Miller,2b..	4	0	5	0
Linger,p..	5	3	0	5	VanDeck,c	4	1	11	1
Hodges,ss.	5	2	4	3	L.S'fell,ss.	3	1	0	3
A.D'rne,1b	5	2	15	0	H.S'fell,lf.	2	0	1	0
Groff,cf..	4	1	1	0	Zoella,lf..	2	1	2	0
Brown,c..	4	2	2	2	Curtis,p...	3	1	0	0
Holland,lf.	4	1	0	0	Langley,rf.	1	0	1	0
					D'ude,rf,p.	4	1	0	0
					Dunn,3b..	3	1	1	0
Totals..41	15	27	20		Totals...34	8	27	5

N. Orioles 2 0 0 0 0 0 0 10 0—12
Hume Spr's 0 0 1 1 0 0 0 0 0— 2

Runs—G. Darne (2), Garnett (3), Linger (2), Hodges, Hospital, Groff, Brown, Holland, Daymude, Zoella. Errors—Hospital, Brown, A. Darne, H. Saffell, L. Saffell. Two-base hit—Linger. Three-base hit—Brown. Home run—Garnett. Stolen bases—Hospital (3), G. Darne, Hodges, Holland. Sacrifice—Groff. Double plays—Hodges to Hospital to A. Darne, Young to Miller. Left on bases—Orioles, 5; Hume Springs, 6. First base on balls—Off Linger, 1; off Daymude, 1. Hits—Off Curtis, 10 in 7 1-3 innings; off Daymude, 5 in 1 2-3 innings. Hit by pitched ball—By Curtis (G. Darne). Struck out—By Curtis, 8; by Daymude, 3; by Linger, 4. Losing pitcher—Curtis.

Dunham and Martinez Women's Net Finalists

Josephine Dunham and Ruth Martinez will meet for the singles championship of the Women's District Tennis League tournament as a result of their victories yesterday in the semifinals. Miss Dunham defeated Frances Walker, 6—3, 6—4 and Mrs. Martinez disposed of Phoebe Moorhead, 7—5, 6—1.

Miss Moorhead and Miss Walker, who formed the winning women's doubles team in the recent City of Washington tournament, advanced to the semifinals of the doubles yesterday by defeating Miss Dunham and Miss de Souza, 6—1, 6—3. The team of Dorothy Kingsbury and Cecyle Raver, whom the Misses Moorhead and Walker defeated for the City of Washington title, advanced to the final by defeating Miss McKelvey and Miss Whitfield, 6—1, 6—1.

The Moorhead-Walker combination will play their semifinal match this afternoon, meeting Mary Ryan and Louise Omwake on the Columbia Country Club courts at 5 o'clock.

Yesterday's results and today's schedule follow:

SINGLES.

SEMIFINALS — Ruth Martinez defeated Phoebe Moorhead, 7—5, 6—1; Josephine Dunham defeated Frances Walker, 6—3, 6—4.

DOUBLES.

SECOND ROUND—Phoebe Moorhead and Frances Walker defeated Josephine Dunham and Miss de Souza, 6—1, 6—3; Mary Ryan and Louise Omwake defeated Dorette Miller and Cornelia Morris, 7—5, 6—4; Dorothy Kingsbury and Cecyle Raver defeated Maria Roxas and Miss Detwiler by default.

SEMIFINALS—Dorothy Kingsbury and Cecyle Raver defeated Edith McKelvey and Betty Whitfield, 6—1, 6—1.

SINGLES CONSOLATIONS.

Marian King defeated Clara Alderton by default; Edith McKelvey defeated Katherine Berrall, 6—1, 6—3; Florence Seward defeated Mrs. Moffitt by default.

TODAY'S SCHEDULE.

DOUBLES.

SEMIFINALS—5 o'clock, Phoebe Moorhead and Frances Walker vs. Mary Ryan and Louise Omwake at Columbia Country Club.

SINGLES CONSOLATIONS.

Mary K. Burke vs. Dorette Miller, Goldie Crist vs. Marian King, Betty Cochran vs. Florence Seward, all at 3 o'clock at Rock Creek.

NORTHWEST CARDS WIN.

N. Card.	AB	H	O	A	S'ville.	AB	H	O	A
S'eider,2b	4	2	2	4	Love,rf,ss.	5	2	3	1
H.D'ee,rf,c	5	3	2	1	N.Beall,2b..	4	2	4	3
B.D'yee,cf.	4	2	2	0	H.Renn,c...	4	1	8	1
Hunt,c,cf	4	0	2	3	Hobbs,lf...	3	0	3	0
Sterling,lf.	4	1	1	0	Athey,1b..	5	3	5	1
Draper,1b.	4	0	15	1	E.S'uder,3b	3	1	0	0
R.F'chs,3b	4	1	2	1	H.Beall,cf.	4	2	2	0
E.D'yee,ss	4	1	1	3	S'ville,p,rf.	4	0	0	2
Dulin,p...	4	1	0	2	L.S'der,ss,p	4	0	2	1
Totals..37	11	27	15		Totals...36	11	27	9

Cardinals ...... 3 3 0 0 0 0 0 2 0—8
Scaggsville ...... 0 0 1 2 1 1 0 0 0—5

Runs—C. Schneider (3), H. Duryee (2), B. Duryee, Sterling, Dulin, Love, N. Beall, E. Scuder, H. Beall (2). Errors—Hunt, R. Fuchs, E. Duryee, Love, N. Beal (3), Somerville, L. Souder. Two-base hits—C. Schneider, Athey. Three-base hits—B. Duryee. Sacrifices—B. Duryee, Hunt, N. Beall, Hobbs. Double plays—E. Duryee to C. Schneider to Draper; N. Beall, unassisted: Draper to E. Duryee. Left on bases—Cardinals, 9; Scaggsville, 10. First base on balls—Off Dulin, 2; off Somerville, 2; off L. Souder, 2. Hits—Off Somerville, 5 in 1 1-3 innings; off Souder, 6 in 7 2-3 innings. Hit by pitched ball—by L. Souder (Sterling). Struck out—By Dulin, 5; by Somerville, 1; by Souder, 7. Losing pitcher—Somerville.

Boots and Saddle's

(Reg. U. S Patent Office.)

—Washington Park Selections—

By J. B. SNODGRASS.

THE Illinois Athletic Club Purse features the Washington Park card today, and is quite a comedown from the program of Saturday which marked the renewal of the American Derby, paying to the almost obscure Reveille Boy of J. A. Best the neat sum of $49,700 and a -15,000 cup, and to his backers $113.08 for $2, beating the best 3-year-olds in the country outside of Gallant Fox and Whichone.

The Athletic Club Purse is the fifth race, and Mrs. Payne Whitney's JUSTINIAN is selected to win from A. A. Baroni's CROFTON. Do not get the idea that these two overshadow some of the other horses in this field. Merely they look best on recent form, if that amounts to anything. JUSTINIAN is really a high-class colt and has seldom been out of the money this year or last and has beaten Finite when Finite was at his best. He was sent on from New York with other horses from New York and has been running with classier fields than he will meet today. On the other hand, CROFTON is a consistent horse also and has speed. The two carry 113 pounds each and are selected to finish in the order named. CROFTON has beaten Flag Time and Ervast when they were believed to be good ones. WISDOM is rated third to these and is a fast horse at times, and his last winning race was over Brown Wisdom and others. FLAT IRON is another in this field with a good deal to recommend him.

FIRST RACE—Should go to the consistent PERCENTAGE. Year in and out this J. W. Parrish plater does his best and brings home several purses. BRUNO is next best, and two races back beat Tommy Tickle. WHISK ARROW has a chance and is picked for third.

SECOND RACE—Is a purse for 2-year-olds. Many are making their first start. Two-year-olds that are reserved for summer to make their debut are usually regarded highly by their owners. But of those which have run several races JOSEPHINE D looks best. She was third to In-Between last out. VOLTAGREEN is rated the contender. She started once and was third. RESTEASY should beat the others.

THIRD RACE—SCOTLAND is selected here and clearly the class, but is consistent. This looks like the spot for him. He will have HOT TIME to beat, one the Warm Stable is saving for a killing like they did with The Nut last week. PHOTO STAR is probably the show horse.

FOURTH RACE—Is for 2-year-olds. ZEBRA is selected to win. This filly is by Zev and last out finished close to Tan Face, the winner. She is owned by Miss Blanche Watson, of Cincinnati, who is having some success with her stable. VOLTABUSH is regarded the contender, and will bear watching. MISS JOAN for third money.

SIXTH RACE—Zida, which beat Gracious Gift in her last start, owned by the Rancocas Stable, is picked for the sixth race. BILLY CHAMP is the one she will have to beat. He ran ROLLING SEA to a nose finish, but should finish in front of that horse today.

SEVENTH RACE—Affords PRICKLY HEAT an opportunity to atone for his failure a few days ago. He ran third to Tommy Tickle that day and has weight off. FRIEDJOF NANSEN is rated next best of this field of platers. OTILLA has a chance.

WAR WHITES WIN POLO CONTEST

Middleburg Beaten, 10-7, in Invitation Tournament.

GIVEN stern opposition from a young, but daring group of polo riders from the Fauquier-Loudoun Club, of Middleburg, Va., the War Department White Team was forced to travel at top speed all the way yesterday to score over the visitors, 10 to 7, in the second game of the Invitation Cup tournament played on the Potomac Park Polo Field.

After ringing up six goals in the first two chukkers of the game, the War Department quartet suddenly found itself face to face with an awakened team, and for the rest of the game was played to a standstill by the Virginians.

Middleburg Shows Gameness.

Far from discouraged, the Middleburg quartet exhibited remarkable gameness in the late stages of the battle, and great "saves" in front of their goal aroused repeated applause from the crowd which encircled the half-mile field. And when, in the last chukker, Henry Skinker, youthful No. 2 man of the losers, socked the ball for a 40-yard flight, the oval flying through the Whites' goal before hitting the ground, the greatest applause of the day was deservedly forthcoming. It was truly a remarkable shot, Skinker hitting the ball while riding at full speed.

Experience of the local team, however, brought about the final result, Lieut. Bosserman leading the attack with five goals, and Col. Chaffee aiding in his general all-round play.

Continuing the tournament, a family affair is listed for this afternoon, the Third Cavalry and Sixteenth Field Artillery Teams, both of Fort Myer, scheduled to take the field at 4:30 o'clock.

War Dept. White.	Pos.	Middleburg.
Col. Chaffee	1	Wiltshire
Lieut. Bosserman	2	Skinker
Lieut. Shafer	3	Hulbert
Maj. Hoyle	Back	Spillman

Score by chukkers:
*Middleburg .... 1 0 0 1 1 1— 7
War Dept. White ...... 3 3 0 2 0 2—10
*Three-goal handicap.
Goals—Chaffee (2), Bosserman (5), Shafer (2), Hoyle, Wiltshire, Shinker (2), Hulbert. Referee—Gen. Booth. Umpire—Maj. Lyman. Time of chukkers, 7½ minutes.

SCHMELING GIVES JACOBS DUE CREDIT

Continued from Page 11.

dered and ready to be swayed either way by the loudest harangue, was ready to order Schmeling back into the fight. Sharkey was storming across the ring to resume the bout. But Joey Jacobs, a sharp little gent, schooled in the racket for years under two of the most resourceful racketeers that ever claimed or denied a foul, raged along the ropes, inside the ring, shrilling his complaint against the howl of the crew.

Jacob Sways Decision.

"That judge says foul," he screamed at Crowley, pointing to Harold Barnes, the judge who had seen the finishing punch. Then, turning to his corner, he showed the nerve that makes and unmakes heavyweight champions in such wild crises. "Don't let him out of that corner!" he yelled. "He's been fouled and they're trying to steal the fight from us!"

Johnny Buckley, fat and dull, stood in Sharkey's corner, blabbing without conviction, and Crowley, swept away by Joey Jacobs' enthusiasm, said he guessed he had seen the foul blow land after all, awarding the million-dollar asset to Joey and his fighter.

"I give credit to Mr. Jacobs," Schmeling said on the morning after. "My old manager, Arthur Bulow, would have lost the fight for me. A manager is not only to sign contracts."

WESTBROOK PEGLER.

THISTLEDOWN ENTRIES.

(Associated Press.)

FIRST RACE—Five furlongs; purse, $800; the Graduate; allowances; for 2-year-old maidens.
1 Lanier ......114 | 7 Kelso 114
2 Prediction ....111 | 8 Crossed Wires..114
3 The Fives......116 | 9 Lioness 111
4 Cloiwald ......118 | 10 Jaz Bet......111
5 Winter's Moon..118 | 11 Prize Winner..111
6 Dark Ayress....111
Also eligible—
12 Baflot ......114 | 15 Bela Basil......111
13 Greenville ....114 | 16 White Hopes....111
14 Fairmint ......114 | 17 White Mint......111

SECOND RACE—Six furlongs; purse, $800; claiming; for 3-year-olds.
1 *Weenie ......102 | 7 Western Light.104
2 *Lightfoot Don.107 | 8 Mabel Basil....104
3 Daisy Buck....107 | 9 Atty. General..112
4 Fair Dawn......107 | 10 *Paquette 99
5 *Milano ...... 99 | 11 *Southl'd Chief.104
6 *Doctor T......104 | 12 *Morley 107
Also eligible—
13 *Fair Marion..107 | 14 Elstar 104

THIRD RACE—Six furlongs; purse, $800; claiming; for 3-year-olds.
1 *Lang ...... 99 | 7 Sis O'Neil......107
2 *Sky High...... 99 | 8 Nonenicer 99
3 *On Trial......107 | 9 Doncru 109
4 *Royal Eagle...107 | 10 Starry Dawn....104
5 Na Zdar......109 | 11 Winslow 109
6 Bunyora ......109 | 12 Lady Skolny....104
Also eligible—
13 *Pink Blossom.102

FOURTH RACE—Six furlongs; purse, $1,000; claiming; for 3-year-olds and upward.
1 Bluch Dineen....106 | 5 Prancing Step..107
2 *One Cent......108 | 6 Perfect Alibi....101
3 Frank Podesta..100 | 7 Sandy Patch....110
4 *Wega 103

FIFTH RACE—One mile and 40 yards; purse, $1,000; claiming; for 4-year-olds and upward.
1 *Bavelle Fronk.102 | 7 *Bond Slave....103
2 S.'s Premium...103 | 8 *Lafayette 107
3 *Salmahdi ......107 | 9 Sunset 108
4 *Bashful Beau..107 | 10 *Shasta Bally.103
5 *Noble Charge..112 | 11 *Chairman 107
6 *Rock Hawk...113 | 12 *Milaria 104
Also eligible—
13 *Miss Sourire.106 | 16 Bucky Harris..114
14 *Uncle Si......103 | 17 Dr. McMillan..108
15 Foxy Peter....106 | 18 *Atla 107

SIXTH RACE—One and one-sixteenth miles; purse, $1,000; claiming; for 3-year-olds and upward.
1 Vivian Wright.. 96 | 7 *Salvage 109
2 *Antha C...... 91 | 8 *Laurie 110
3 *Links ......104 | 9 *Checkmate 107
4 *Long Joe......113 | 10 *Clay Pigeon..107
5 *Don T. ......110 | 11 Broker 104
6 Dingo ......109 | 12 Clar. LeBus....110
Also eligible—
13 Mayor Walker.108 | 16 Prince Ronald.112
14 Hanrahan ......104 | 17 *Not Guilty....108
15 *Lucky Man.... 96 | 18 Mad Sketch....109

SEVENTH RACE—One and one-sixteenth miles; purse, $1,000; claiming; for 4-year-olds and upward.
1 *Smacker ......103 | 7 *Era 111
2 *Pinnic ......107 | 8 *Malcolm 111
3 Ormontime ......107 | 9 *Shasta Lady.. 97
4 *Adam's Apple.108 | 10 Lady Basil......102
5 Sinon ......116 | 11 Happy Hanly..111
6 *Baby Delhi....106 | 12 Kamuela 111
*Apprentice allowance claimed.
Weather, clear; track, fast.

WE BUY and SELL
Clothing—Jewelry
Luggage—Sport Goods
PAWNBROKERS EXCHANGE
915 D St. N.W. Met. 8641
ABE ATLAS—Open Evenings

LOANS
HORNING
Diamonds—Watches—Jewelry
South End of Highway Bridge
On the Road to Alexandria
Rate of Interest 2% and 3%

AZTECS UPSET MOHAWKS IN DISTRICT SECTION

Heights Nine Wins From Woodmen

St. Joseph's Downs Foxall; Medicos Are Victims.

Burroughs Wins Over Skinker Eagles by 13-12 Count.

STANDING OF THE TEAMS.

	W.	L.	Pct.		W.	L.	Pct.
Col. Hgts...	4	0	1.000	Medicos....	2	3	.400
St. Joe....	4	1	.800	Aztecs......	2	3	.400
Ana.Eagles..	2	1	.667	Woodmen...	1	3	.250
Burroughs.	3	2	.600	Skink. Bros.	1	4	.200
Mohawks..	3	2	.600	Foxall......	1	4	.200

WHILE the undefeated Columbia Heights Nine was retaining its hold on the lead yesterday by defeating the Woodmen of the World, 6 to 4, the Aztecs furnished the major surprise of the Capital City League District unlimited race by defeating the Mohawks in easy fashion on the Congress Heights diamond, 11 to 2.

Frank Cinnotti's St. Joseph A. C. Team kept pace with the leaders, however, by trimming the Foxall A. C. tossers on Foxall field, 13 to 4, with Larry Schneider hurling effectively.

Burroughs A. A. got back in the race by defeating the Skinker Bros. Eagles in a wild fray on Burroughs Field, 13 to 12. The Anatcostia Eagles kept in the midst of the championship race by defeating the Army Medicos at Walter Reed, 8 to 4.

Maguire Allows Four Hits.

Maguire held the slugging Mohawks to four hits, while his mates touched Hays freely, led by Burch, Mulhall and Barry.

Although wild at the start, Red Rhodes checked the Woodmen while his mates hit timely off DiNenna. Home runs featured the St. Joseph's victory. Sammy Haas, Gartland, Gold, Tompkins and Hilleary hit for the circuit.

Trailing going into the final inning, the Burroughs sluggers rallied for three runs in their last stand and eked out the decision. Bladen went the route for the winners and was in trouble most of the way. Both teams played erratic afield. Gorman and Edmunds clouted circuit blows.

Ten innings weer required for the Anacostia Eagles to hammer out their victory over the Medicos. The winners counted four runs i nthe ninth after Lewis had held them in check from the fourth round. Goodwyn had but one bad round for the Eagles, yielding three runs in the seventh, when the Medicos tied the score and forced the contest to go an extra round. The rival hurlers also hit well.

Foxall.	AB	H	O	A	St.Joseph.	AB	H	O	A
Oertel,3b.	3	0	2	2	Hillery,cf..	5	2	1	0
Gold,cf...	4	1	2	0	Mitchell,2b	5	1	2	2
G'tland,ss	5	3	1	4	Cinotti,ss..	4	2	0	3
Dobbs,2b.	1	0	0	0	Berger,3b.	4	1	1	5
Woody,rf.	3	0	3	0	Buscher,lf	6	4	3	0
K'ter,rf,2b	5	0	3	3	F'inston,rf.	4	2	0	0
Matters,lf	3	1	2	0	Haas,1b....	4	2	7	0
Sole,c...	2	0	5	0	Shapiro,c.	3	1	15	1
T'pkins,1b	4	1	9	0	S'neider,p.	4	0	0	1
Burrows,p	1	0	0	1					
P'yfield,p.	3	0	0	0	Totals..	39	15	27	12
Totals..	34	6	27	10					

Foxall .... 0 0 1 1 0 0 2 0 0— 4
St. Joseph's ...... 0 2 2 2 1 0 0 0 6—13

Runs—Oertel, Gold, Gartland, Tompkins, Hillery (2), Cinotti (3), Berger (2), Buscher, Farrington, Haas, Shapiro (3). Error—Buscher. Two-base hits—Gartland, Hilery. Home runs—Haas, Gartland, Gold, Tompkins, Hillery. Sacrifices—Buscher, Haas, Gartland. Let on bases—Foxall, 9; St. Joe, 12. First base on balls—Off Schneider, 6; off Burrows, 6; off Pennyfield, 5. Hits—Off Burrows, 3 in 2 innings; off Pennyfield, 12 in 7 innings. Hit by pitched ball—By Schneider (Mattare). Struck out—By Schneider, 15; by Pennyfield, 4. Losing pitcher—Burrows. Umpire—Watt.

Aztecs.	AB	H	O	A	Mohawks.	AB	H	O	A
Much,3b...	4	2	1	3	B'ley,1b,2b.	3	1	8	2
M'hall,ss.	5	3	1	2	E.T'lor,c..	3	1	6	1
Burch,2b.	6	4	2	3	Dingler,cf.	3	0	3	0
Jones,c...	4	2	6	2	Dean,lf...	3	1	2	0
Barry,cf..	4	2	3	1	A.T'lor,3b.	3	1	1	1
McGuire,p	4	1	0	2	Hays,p...	3	0	0	3
H'man,1b.	4	0	9	0	Smith,ss..	3	0	2	2
Farrell,lf	3	0	3	0	Ten'son,1b.	3	0	4	1
Wesley,rf.	4	2	1	0	H'ner,rf,2b	3	0	1	0
					Hines,rf....	0	0	0	0
Totals.	38	17	27	13	Totals...	27	4	27	10

Aztecs .... 1 0 3 1 1 0 4 1 0—11
Mohawks .... 1 0 0 0 1 0 0 0 0— 2

Errors—A. Taylor (3), Bailey (2), E. Taylor. Two-base hits—Mulhall, Burch, Barry, Wesley. Three-base hit—Much. Stolen bases—Much (2), Mulhall (4), Jones (2), McGuire, Smith, Barry (2). Sacrifice—Dingler. Double play—Burch to Mulhall to Hoffman. Left on bases—Aztecs, 9; Hawks, 4. First base on balls—Off McGuire, 1; off Hays, 4. Struck out—By McGuire, 6; by Hays, 5. Hit by pitched ball—By Hays (Wesley). Wild pitch—Hays. Passed balls — E. Taylor (2). Umpire—Hughes.

Eagles.	AB	H	O	A	Burroughs.	AB	H	O	A
B'le,3b,ss,p	4	2	1	0	McM'len,3b	6	1	2	2
Wilson,2b.	4	2	3	4	Benner,lf..	4	2	0	0
B'elle,lf,ss	4	1	3	0	Houck,2b..	4	2	0	2
Gorman,1b	2	1	6	0	Evans,ss....	5	0	2	3
Glaser,cf.	2	1	2	0	Edmonds,rf	6	4	0	1
Gordon,rf.	5	1	1	0	Ball,cf....	1	0	3	0
Engers,ss.	2	1	0	0	Noyes,cf...	3	2	0	1
Skinner,3b	2	0	0	0	Q.S'ner,1b.	5	2	11	1
Pearson,c.	4	0	8	3	Tracey,c...	4	4	8	1
DeMarco,p	3	2	0	0	Sorrell,c...	0	0	1	0
Poore,p...	2	0	0	0	Bladen,p..	4	1	0	3
Totals.	34	11	*24	9	Totals...	42	18	27	14

*Winning run scored in ninth, none out.

Skinker Eagles ... 0 0 0 1 7 1 0 3 0—12
Burroughs .... 0 0 4 0 2 0 0 3—13

Runs—Bennie, Wilson (2), Burdelle (2), Gorman (3), Glaser, Gordon, Enger, Pearson, McMullen, Benner (2), Houck (2), Evans, Edmonds (3), Ball, Noyes (2), Tracey. Errors—Bennie, Wilson, Engers, G. Skinner, Pearson, Evans, Tracey. Two-base hits—Benner, Houck, Q. Skinner. Three-base hits—Burdelle, Edmonds. Home runs—Gorman, Edmonds. Stolen bases—Bennie, Gorman (2), Engers, McMullen, Ball. Sacrifices—Gorman, Glaser, Tracey. Double plays—Poore to Wilson to Gorman; Q. Skinner (unassisted). Left on bases—Skinker Eagles, 7; Burroughs, 12. First base on balls—Off DeMarco, 6; off Poore, 1; off Bladen, 6. Hits—Off DeMarco, 11 in 5 innings; off Poore, 6 in 3 1-3 innings; off Bennie, 1 in 1-3 inning. Hit by pitched ball—By Bladen, 4. Struck out—By DeMarco, 6; by Poore, 1; by Bladen, 7. Wild pitch—Bladen. Losing pitcher—Poore. Umpire—Mr. Jones.

Col. Hgts.	AB	H	O	A	Woodmen.	AB	H	O	A
Keefer,cf.	5	2	3	0	Preschi,lf.	5	2	6	0
Shapiro,lf.	4	2	0	0	Fisher,ss...	4	1	0	0
R'pert,3b.	4	1	1	1	M'rocco,cf.	5	2	0	0
Kilroy,rf.	4	2	1	0	Keough,1b.	5	0	4	0
W'shire,ss	5	1	1	1	S'nelli,3b..	4	0	0	0
Lewis,c...	5	3	12	2	D.Ciango,2b	4	1	2	1
S'man,2b..	5	1	2	1	B'oline,rf..	4	2	2	0
Heany,1b.	4	1	7	0	P.Ciango,c.	4	1	10	0
Rhodes,p.	4	3	0	2	DeNenna,p	4	0	0	1
Totals.	40	16	27	7	Totals..	39	9	24	2

W. of the World... 2 1 0 1 0 0 0 0 0—4
Columbia Heights.. 2 1 1 1 0 0 0 1 x—6

Runs—Keefer (2), Shapiro, Ruppert, Kilroy, Heany, Freschi, Fisher, D. Ciango, Bertoline. Two-base hits—Shapiro (2), Singman, Ruppert, Lewis (2), Rhodes. Stolen bases—Lewis (2). Sacrifices—Shapiro. Left on bases—Columbia Heights, 12; Woodmen, 7. Base on balls—Off Rhodes, 1; DeNenna, 2. Struck out—By Rhodes, 11; DeNenna, 9. Balk—DeNenna. Umpire—Pettit.

Eagles.	AB	H	O	A	Medicos.	AB	H	O	A
Wanley,ss.	5	3	2	3	Brown,2b..	6	0	1	5
Blair,cf...	4	0	1	0	Duke,ss....	5	1	2	0
Sw'ney,lf.	4	2	0	0	Ward,3b...	5	4	3	1
Ford,2b...	4	1	3	4	Withers,1b.	5	1	8	0
Wahler,c..	4	2	0	0	Isom,c.....	4	0	0	0
Corbin,3b.	5	1	1	3	Norman,lf.	5	2	1	0
Suerueff,rf	5	0	1	0	Lewey,rf...	4	1	2	1
Gilbert,1b	4	1	14	0	Hamlin,cf.	4	0	3	0
G'dwyn,p.	4	3	5	4	Lewis,p....	4	2	1	1
Boswek,c..	0	0	0	0					
Brown,p..	0	0	0	0	Totals..	42	11	30	8
Totals.	39	13	30	14					

Medicos .... 1 0 0 0 0 0 0 3 0 0—4
Eagles .... 1 0 0 3 0 0 0 0 0 4—8

Runs—Wesley (3), Sweeney, Ford, Gilbert, Goodwyn (2), Duke, Ward (2), Isom. Errors—Wesley (2), Corbin, Isom, Duke. Two-base hits—Ford, Withers, Lewis. Three-base hit—Wesley. Stolen bases—Duke, Sweeney. Sacrifices—Blair, Lewey, Lewis. Double plays—Eagles (2). Left on bases—Eagles, 7; Medicos, 12. First base on balls—Off Goodwin, 1; off Brown, 1; off Lewis, 4. Hits—Off Goodwin, 10 in 9 innings; off Brown, 1 in 1 inning; off Lewis, 13 in 10 innings. Struck out—By Goodwin, 5; by Lewis, 6. Balk—Lewis. Winning pitcher—Goodwin. Losing pitcher Lewis. Umpire—Shoemaker.

SAMOSETS CLAIM FORFEIT.

Samoset A. C. claimed a 9-0 forfeit over the National Capitols yesterday.

The Timid Soul —By H. T. Webster

Copyright Press Publishing Co. (New York World) 1930.

WEST MIDGET NINE WINS, 12 TO 11

Georgetown, Senator Nines Keep Pace by Winning.

STANDING OF THE TEAMS.

	W.	L.	Pct.		W.	L.	Pct.
Sam West..	4	0	1.000	Lionels.....	1	2	.333
Georgetown	3	1	.750	King's Pal..	0	3	.000
Senators...	3	1	.750	Hurchman..	0	4	.000

BY scoring two runs in the final inning yesterday, the Sam Wests preserved their undefeated record and remained in front in the race for Capital City League Midget honors. The Westmen took a 12-to-11 victory over the King's Palace Nin eon the Plaza after the losers had counted four runs in their initial stand to go two runs up.

The Senator and Georgetown Nines kept pace with the leaders, hhowever, the former trimming the Lionels, 12 to 7, while the Hurchman's Store Nine, of Alexandria, was bowing to the Georgetown Team, 14 to 7.

Mastromarino Stars For Georgetown.

Gearner, of the Westmen and Pierce and Pohl, of the Palacians were hit hard and often. Hart's home run was one of many long hits.

Schultz's heavy hitting for the Senators and the all-around play of Mastromarino for Georgetown was

Wests.	AB	H	O	A	King's.	AB	H	O	A
Hart,rf...	3	1	1	0	E.R'son,ss.	4	0	0	1
H.O'er,1b.	3	1	9	0	E'enger,2b.	1	1	0	0
Batista,3b.	5	4	3	3	Mulcare,2b.	4	1	1	2
Nau,ss....	5	1	3	2	B.R'nson,c.	5	4	7	0
R'mond,lf.	4	3	3	0	Winter,1b.	4	1	7	0
Wood,2b..	4	2	3	0	Miller,lf...	3	1	0	0
Garner,p..	5	1	1	3	Hale,rf,p..	2	1	0	0
Fradin,c..	4	1	1	0	B.Diver,lf.	3	0	2	0
Brewer,rf.	3	0	0	0	Lewis,lf...	2	2	1	0
K'nedy,rf.	0	0	0	0	Pierce,p...	1	0	0	0
					Pohl,rf,p..	5	3	0	1
					Hollis,cf..	4	1	3	0
					Hall,3b....	4	2	3	0
Totals..	36	14	24	8	Totals...	42	17	24	4

K. Palace .... 0 5 1 0 0 1 0 4—11
Sam Wests .... 0 4 3 2 0 1 0 2—12

Runs—Hart, H. Oliver, Batista (3), Nau, Raymond (3), Wood (2), Brewer, E. Robinson, Essinger, B. Robinson, Hale, B. Diver, Pierce, Pohl, Hollis, Hall (3). Errors—Nau, E. Robinson, Hall. Two-base hit—E. Robinson. Home run — Hart. Stolen bases—Hart, Batista, Raymond, Garner, Mulcare, Miller, Hollis (2), Hall. Sacrifices—Hart, Raymond, Winter. Double plays—Garner to Oliver, Winter (unassisted). Left on bases—Wests, 10. First base on balls—Off Pierce, 2; off Pohl, 3; off Hale, 1; off Garner, 1. Hits—Off Pierce, 3 in 1 1-3 innings; off Pohl, 6 in 4 2-3 innings; off Hale, 4 in 2 innings. Struck out—By Garner, 1; by Pierce, 2; by Pohl, 3; by Hale, 2. Losing pitcher—Hale.

Geo'town.	AB	H	O	A	Hurchman.	AB	H	O	A
Trundle,2b	4	1	0	3	Travers,2b.	4	1	0	0
W'iams,ss.	5	0	1	0	H'phrey,1b.	4	2	3	0
Greene,1b.	4	2	8	0	G'vey,p,3b.	4	0	2	1
Studds,cf,p	3	1	1	3	C'loct,ss,p.	3	1	3	2
M'rino,lf..	5	2	3	2	Pullman,lf.	2	0	2	0
Ar'ton,3b.	4	2	0	1	Wheatly,c.	3	1	6	0
Harrison,c	4	1	5	0	B'ough,3b,p	3	1	3	0
Nau,p,cf..	2	1	3	1	Mess,rf....	2	1	1	0
Eddy,rf...	4	1	0	0	Dabney,cf..	2	0	1	0
					Keffner,cf.	0	0	0	0
Totals.	35	11	21	10	Totals..	27	7	21	3

Georgetown .... 0 0 0 4 8 2 0—14
Hurchman Store .... 0 0 3 0 3 1 0— 7

Runs — Trundle, Greene (2), Studds, Mastromarino (3), Arrington (3), Harrison, Nau (2), Eddy, Travers (2), Humphrey, Wheatley, Burrough, Mess (2). Errors—Williams, Nau (2), Chilloct, Wheatley (2). Two-base hits—Arrington (2). Three-base hits—Greene, Humphrey, Chilloct. Home run—Mastromarino. Stolen bases—Greene, Wheatley, Mess (2). Sacrifice—Dabney. Double plays—Mastromarino to Trundle to Greene. Left on bases—Georgetown, 7; Hurchman, 2. First base on balls—Off Nau, 1; off Studds, 1; off Garvey, 1; off Burroughs, 1. Hits—Off Nau, 2 in 2 1-3 innings; off Studds, 5 in 4 2-3 innings; off Garvey, 6 in 3 2-3 innings; off Burrough, 5 in 2 1-3 innings; off Chilloct, 0 in 1 inning. Hit by pitched ball—By Burrough (Trundle, Greene). Struck out—By Nau, 2; by Studds, 2; by Garvey, 1; by Burrough, 3; by Chilloct, 2. Winning pitcher—Studds. Losing pitcher—Garvey. Umpire—Morrissey.

Senators.	AB	H	O	A	Lionels.	AB	H	O	A
Sisler,3b..	6	0	2	2	Simpson,rf	0	0	0	0
Lynch,ss..	5	1	4	1	Rim,rf....	4	1	0	0
Mintzell,1b	5	1	4	1	Br'ford,2b.	5	2	2	2
Schultz,rf.	5	4	1	0	Moore,3b..	3	2	6	1
T'burtt,lf.	4	2	4	1	Sullivan,1b	5	3	5	1
Neri,2b...	4	1	2	1	Raub,ss...	4	0	2	2
Osias,cf..	4	2	1	1	P'grove,cf.	3	0	0	0
Smyrnas,c	4	0	8	0	White,cf..	2	1	0	0
McD'ald,p.	5	2	1	8	Day,cf....	0	0	0	0
					Robinson,c.	5	1	11	1
Totals.	42	13	27	15	Bu'nico,lf..	5	1	1	0
					Wright,p..	0	0	0	0
					Beaver,p..	5	0	0	11
					Totals..	41	11	27	18

Senators .... 6 3 0 0 1 2 0 0 0—12
Lionels .... 1 0 1 0 0 0 0 2 3— 7

Runs—Lynch (2), Mintzell, Schultz (3), Talburtt (2), Neri, Raub, Buzzanico, Osias (2), Smyrnas, Rim, Bradford, Moore, Sullivan (2). Two-base hits—Talburtt, Osias, McDonald. Three-base hits—Talburtt, Moore, Sullivan. Home run—Schultz. Stolen bases—Senators, 4; Lionels, 2. Double plays—Mintzell (unassisted). Struck out—By McDonald, 8; by Beaver, 11.

Minor League Results

INTERNATIONAL LEAGUE.

First game— R. H. E.
Buffalo .... 010 000 000—1 9 1
Newark .... 210 002 10x—6 18 1
Leverett, Mills, Buchanan and Grube; Mamaux and Munn, Susce.

Second game— R. H. E.
Buffalo .... 000 000 0—0 4 0
Newark .... 002 010 x—3 7 0
Seven innings by agreement.
Schoof, Williams and Murphy; Chambers and Susce.

First game— R. H. E.
Baltimore .... 001 000 000—1 4 2
Rochester .... 100 000 011—3 8 1
Bolen and McMullen; Derringer and Jonnard.

Second game— R. H. E.
Baltimore .... 012 030 0—6 9 2
Rochester .... 102 010 3—7 13 0
Wertz, J. Weaver, Edwards and Danning; Carleton, Littlejohn, Florence Jonnard.

Second game— R. H. E.
Montreal .... 001 000 0—1 5 2
Jersey City .... 301 010 x—5 9 0
Seven innings by agreement.
Griffin and Head; Allen and Daly.

First game— R. H. E.
Toronto .. 010 003 121 000 000—8 18 1
Reading .. 000 041 012 000 001—9 18 0
Cantrell, Fisher, Harrison, Graham, Gibson, and Phillips; Warneke, Greene, Herrmann and Grace.

Second game— R. H. E.
Toronto .... 000 001 0—1 4 1
Reading .... 000 003 x—3 7 0
Prudhomme and O'Neill, Phillips; Grampp and Whitney.

AMERICAN ASSOCIATION.

First game— R. H. E.
Milwaukee .... 200 010 011—5 11 0
Louisville .... 000 040 101—6 9 2
Gearin, Ryan and Shea; Wilkinson and Barnes.

Second game— R. H. E.
Milwaukee .... 000 000 010—1 10 1
Louisville .... 001 000 001—2 10 0
Stieley and Young; Weinert and Barnes.

First game— R. H. E.
Kansas City .... 100 001 200—7 9 5
Indianapolis .... 300 200 31x—9 16 0
Maley, Holley, Shehan and Angley; Jonnard, Burwell and Sprinz.

R. H. E.
St. Paul .... 113 300 000—8 11 1
Columbus .... 001 104 003—9 12 3
Betts, Harris and Fenner; Winters, Wysong and Dixon, Devine.

First game— R. H. E.
Minneapolis .... 300 510 020—11 11 2
Toledo .... 361 020 13x—16 15 2
Benton, McCullough, Morgan and Gonzales; Ferguson, Tate, Wingard and Henlin.

Second game— R. H. E.
Minneapolis .... 000 204—6 11 2
Toledo .... 030 000—3 8 2
Game called to permit Minneapolis to catch train.
Brillheart and Griffin; Heimach, Connaly and Henline.

R. H. E.
Kansas City .... 102 000 2—5 8 1
Indianapolis .... 220 001 0—5 8 2
(Called end 7th, Sunday closing law.)
Warmouth, Day, Maley and Peters, Angley; W. Wolff, Burwell and Riddle.

Second game— R. H. E.
St. Paul .... 101 000 300 00—5 12 0
Columbus .... 000 000 014 01—6 15 2
Vanatta, Moore, Nekola, Murphy and Grabowski; Maxton, Doyle, Kemner, F. Miller and Devine.

TEXAS LEAGUE.

Beaumont, 4; Fort Worth, 1.
Houston, 4-6; Dallas, 3-0.
Waco, 5; Shreveport, 0; second game postponed, rain.
Wichita Falls at San Antonio, postponed, rain.

PACIFIC COAST LEAGUE.

Missions, 15; Hollywood, 4.
Seattle, 3; Portland, 0.
Sacramento, 9; Oakland, 3.
Los Angeles, 6; San Francisco, 4.

SECOND GAMES.

Seattle, 7; Portland, 4.
San Francisco, 10; Los Angeles, 5.
Holly, 13; Missions, 8.
Sacramento, 5; Oakland, 4.

EASTERN LEAGUE.

Providence, 14-2; Pittsfield, 10-6.
Allentown, 4-2; Hartford, 0-10.
Albany, 6-9; New Haven, 3-5.
Bridgeport, 7-6; Springfield, 2-7.

WESTERN LEAGUE.

Omaha, 7-5; Topeka, 1-8.
Wichita, 1-10; Denver, 0-4.
Oklahoma City, 5-3; Pueblo, 0-1.
St. Joseph, 12; Des Moines, 4.

SOUTHERN ASSOCIATION.

R. H. E.
Little Rock .... 030 012 010— 7 10 1
Chattanooga .... 404 001 10x—10 14 1
Eddleman, Marty, Eckert and Shinault, Kandler; Setlemire, Moore and Kenna.

R. H. E.
Birmingham .... 000 101 000—2 9 3
New Orleans .... 120 040 01x—8 12 0
Caldwell, Pate and Gibson; Johnson and Anderson.

First game— R. H. E.
Mobile .... 000 301 100—5 14 1
Nashville .... 600 002 01x—9 13 0
Campbell, Englishman and Sullivan; Willis and Krueger.

Second game— R. H. E.
Mobile .... 001 000 4—5 10 2
Nashville .... 020 000 2—4 9 2
McColl, Maynes and Sullivan; Milstead and Moore.

THREE-EYE LEAGUE.

Peoria, 3-4; Bloomington, 2-0.
Decatur, 4-4; Evansville, 3-11.
Quincy, 4-6; Sprnigfield, 3-14.
Terre Haute, 3; Danville, 3. (Tie, called in sixth on account of rain).

WIN IN TWELFTH.

General.	AB	H	O	A	Pop's.	AB	H	O	A
Harris,ss..	6	0	0	3	D.S'son,1b.	5	1	15	1
Cahill,2b..	4	1	2	7	J.Moore,3b.	5	0	1	3
Mooney,rf.	6	3	3	0	G.Moore,ss.	5	0	0	4
Hoar,p....	6	3	1	1	Cary,cf....	4	0	1	0
Thorne,1b	5	2	17	0	Z'man,2b..	5	0	4	5
Glazer,lf..	6	2	1	1	Sperline,c..	5	2	11	0
Monroe,cf.	5	1	5	0	Mankin,lf.	5	1	2	0
W'ding,3b.	5	2	1	4	Embrey,rf.	5	1	1	0
Knee,c....	2	0	4	1	Garvey,rf.	3	0	1	1
King,c....	3	0	2	0	J.S'pson,p.	3	1	2	2
Totals..	48	14	36	17	Totals..	41	7	36	18

Gen. Act. Of.. 1 0 0 0 0 0 1 0 1 0 0 1—4
Pop's Store... 0 0 0 0 2 1 0 0 0 0 0 0—3

Runs — Harris, Cahill (2), Wilding, Moore, Mankin, J. Simpson. Errors—Thorpe, Glazer, J. Moore, G. Moore (2). Two-base hits—Wilding (2), Sperline, Mankin. Sacrifice—Thorpe. Double plays—Glazner to Cahill; Thorpe, unassisted; J. Simpson to J. Moore. First base on balls—Off Hoar, 2; off J. Simpson, 1. Struck out—By Hoar, 5; by J. Simpson, 9. Umpire—Halfpap.

SCORE UPSET IN LEGION SERIES

Spengler Downed by George Washington by 8-6 Score.

STANDING OF THE TEAMS.

	W.	L.	Pct.		W.	L.	Pct.
Sgt. Jasper.	2	0	1.000	Spengler....	1	1	.500
Victory.....	2	0	1.000	Nash.......	0	2	.000
Geo. Wash.	1	1	.500	Lincoln.....	0	2	.000

DEFEATING Spengler Post's Nine, 8 to 6, on the Plaza yesterday, the George Washington Post representatives upset the dope in the American Legion midget baseball series. Two big innings, which netted four runs each, enabled the victors to turn back the previously unbeated Spenglers.

Victory and Sergt. asper nines turned in their second successive victories to tie for the lead. Victory routed Lincoln, 11 to 5, by virtue of one big inning, and Nash proved easy for Sergt. Jasper, 18 to 2.

Buechlier's Hitting Aids Victory.

Spengler was handicapped by the loss of its regular catcher and passed balls aided the George Washington Nine frequently. Hale went the route for the winners and had but two bad innings.

Buechler's home run and triple, with men on the bases, materially aided Victory's cause. Sergt. Jasper outclassed the Nash club throughout.

Spengler.	AB	H	O	A	Geo.Wash.	AB	H	O	A
Gregero,ss	5	0	0	2	E.R'son,ss.	5	1	1	4
Hurley,3b.	4	2	0	3	E'inger,2b.	4	1	1	2
V'tine,rf..	5	1	3	0	B.R'son,c..	5	3	7	0
L'kert,lf..	4	1	4	0	Winters,1b.	4	1	8	1
Wh'man,1b	4	1	7	2	Miller,rf...	5	2	4	0
B'tene,cf..	4	0	0	0	Lewis,lf....	3	0	2	0
Grasso,2b.	4	0	4	1	Hale,p.....	3	0	1	2
Baur,c....	2	1	4	0	Hollis,cf...	3	1	3	1
Hawkins,c.	1	1	5	0	Hall,3b....	4	2	0	3
Pohl,p....	2	1	0	1					
M'john,p..	2	2	0	0	Totals..	36	11	27	13
Totals..	37	10	27	9					

Spengler Post .... 3 0 0 0 1 0 0 0 2—6
Geo. Wash. Post ..... 0 0 4 0 4 0 0 0 x—8

Runs — E. Robertson, Eischinger, B. Robertson, Winters, Miller, Lewis, Hollis, Hall, Hurley (2), Valentine, Luebkert, Hawkins, Meiklejohn. Errors — Hurley, Grasso, E. Robertson. Two-base hits—B. Robertson, Miller. Home run—Luebkert. Sacrifices — Eischinger, Winters. Double plays—Hollis to Robertson, Hale to Eischinger. Left on bases—Spengler, 7; George Washington, 6. First base on balls—Off Pohl, 2; off Hale, 2. Hits—Off Pohl, 5 in 4 innings; off Meiklejohn, 6 in 5 innings. Hit by pitched ball—By Mieklejohn (Lewis). Struck out—By Hale, 7; by Pohl, 4; by Meiklejohn, 5. Losing pitcher—Pohl. Umpire—Edwards.

Victory.	AB	H	O	A	Lincoln.	AB	H	O	A
D'stead,ss	5	2	2	0	Raub,ss...	4	1	3	1
Estes,rf...	5	2	1	1	B'ford,2b..	4	0	1	1
S'man,rf.	0	0	0	0	Sullivan,p..	3	0	0	0
McQ'nn,2b	3	0	0	1	Beaber,p...	1	0	0	0
B'chler,1b.	4	2	5	0	Wynne,rf...	3	2	1	0
Morgal,rf.	4	1	4	0	White,1b...	4	1	7	0
Burke,3b..	2	2	0	0	P'arove,cf.	4	0	0	0
Whitely,c.	3	2	7	1	*Moore.....	1	0	0	0
B'well,cf..	2	0	0	0	Kikener,3b.	2	1	1	1
Webb,cf...	0	0	0	0	B'zonca,lf.	2	1	1	0
Don'son,p.	4	1	3	0	Beahn,c....	0	0	7	1
Totals..	32	12	21	4	Totals..	28	6	21	4

Victory .... 0 1 3 7 0 0 0—11
Lincoln .... 0 1 0 0 0 0 0— 1

Runs—Darmstead (2), Estes (2), McQuinn (1), Buechler (2), Morgal (1), Burke (1), Whitely (1), Donaldson (1), Wynne (2), Kikener (1), Buzzanca (1), Beahn (1). Errors—Dormstead, Burke, Raub, Beahn (2). Two-base hit—Whitely. Three-base hit—Buechler. Home runs—Buzzanca, Buechler. Double plays—Estes to Buechler. Base on balls—Off Donaldson, 6; Sullivan, 3; Beaber, 1. Struck out—By Donaldson, 5; Sullivan, 6; Beaber, 2.

Sergt. J.	AB	H	O	A	Nash.	AB	H	O	A
G'za,cf,rf.	6	1	0	0	Kimmell,2b	4	0	2	3
Mostow,lf.	5	2	0	0	Stultz,ss...	3	0	0	3
C'mbris,cf	3	2	0	0	Dean,rf,p..	3	1	2	0
Beach,rf...	2	0	0	0	Clem'ts,3b.	3	1	1	3
H'kins,1b.	5	0	0	0	L'nahan,cf	2	0	0	0
Russell,1b	4	2	3	0	Crovo,c....	3	1	1	1
Wh'eler,3b	5	4	1	0	Waters,c...	3	0	2	0
Ciomei,2b.	0	0	0	0	Metzler,1b.	1	0	10	0
Milliken,ss	5	1	0	0	Bassin,lf..	2	0	3	0
Gormley,c	0	0	2	0	Daly,rf....	1	0	0	0
Thomas,c..	4	2	11	0	M'risette,rf	0	0	0	0
Nock,2b,ss	5	2	2	0	Everett,p..	3	0	0	2
Miller,p...	4	2	0	1					
Totals..	43	18	21	1	Totals..	25	2	21	11

Sergt. Jasper .... 1 6 1 0 0 2 8—18
Nash .... 0 0 0 0 0 0 2— 2

Runs—Gauzza (2), Mostow (2), Chumbris (2), Hawkins, Russell, Wheeler (2), Milliken, Thomas (3), Nock (2), Miller (2), Dean, Clements. Errors — Wheeler, Nock, Stults, Clmeents, Waters. Home runs—Mostow (2), Wheeler, Russell. Stolen bases — Mostow, Thomas, Nock, Metzler, Stultz. Left on bases—Sergt. Jasper, 7; Nash, 5. First base on balls—Off Miller, 3; off Everett, 2. Struck out—By Miller, 13; by Everett, 3. Wild pitches—Everett (2). 2Balk—Everett. Umpire—McLean.

PLASTERERS LICK LANDOVERS.

By a score of 13 to 3, the Union Plasterers rode over the Landovers yesterday. Rothery held the losers to three hits and struck out twelve. For games with the winners, call West 1730 after 4:30 p. m.

FLASHES WIN IN JUNIOR LEAGUE

Arlington Wins Close Game; Bethesda Bows to Acme.

STANDING OF THE TEAMS.

	W.	L.	Pct.		W.	L.	Pct.
Arlington..	5	0	1.000	Meridians..	2	2	.500
Acmes	4	1	.800	Bethesda....	2	3	.400
St. Steph..	3	1	.750	Takoma.....	1	3	.250
Y.Flashes..	3	2	.600	Mardelles...	0	4	.000
Lionels...	3	2	.600	Kensington.	0	5	.000

WHILE the Arlingtons were continuing their undefeated way in the Junior section of the Capital City League yesterday at the expense of the Mardelles, the Acme Printing Co., Y. Flashes, Lionels and St. Stephen's nines were also registering victories.

The Mardelles gave the leaders an unexpected battle before yielding, 12 to 8. The Lionels defeated the Takoma Juniors, who were making their bow to the league, 13 to 5. Kensington forfeited to the St. Stephen's Club, 9 to 0.

Y Flashes Score Third Straight.

The Y. Flashes registered their third straight victory when the Meridians were set down, 11 to 5. Bethesda dropped its third straight to Acme Printing Co., 15 to 3.

The Y. Flashes and Lionels moved upward by virtue of their victories.

Acme.	AB	H	O	A	Bethesda.	AB	H	O	A
Holt,c.....	5	5	9	0	Butcher,lf.	3	2	1	0
Wood,2b..	3	2	1	1	Harris,2b..	5	2	3	1
Davis,2b..	2	1	1	2	Jinkins,cf.	2	0	0	0
Kuhpert,p	4	1	0	0	Miller,cf...	3	0	1	0
DelR'hio,lf	5	3	0	0	Henley,3b.	4	1	1	3
Lint'n,lf..	1	0	0	0	J.O'tead,rf	3	1	1	0
Barker,ss.	3	1	2	2	Best,p,1b..	3	0	7	0
Davis,3b..	4	2	2	2	P.O'tead,c.	4	1	6	0
Canter,cf.	4	0	3	0	Koenig,ss.	4	1	1	0
Carroll,rf.	5	0	0	0	Jobes,1b...	1	0	3	0
Webster,1b	3	0	9	2	Nichols,p..	1	0	0	0
					Phillips,p..	1	0	0	3
Totals..	39	15	27	9	Totals...	34	8	24	7

Bethesda .... 0 0 1 0 1 0 1 0 0— 3
Acme Print. Co. ..... 3 3 6 0 0 0 2 1 x—15

Runs—Holt (4), Wood (3), Kuhnert (2), Linthicum, Del Vecchio, Barker, Canter, Carroll, Webster, Butcher (3). Errors—Harris (2), Miller, R. Henley (4), Best, Olmstead, Koenig (3), Jobes, Phillips. Stolen bases—Butcher (2), Miller, Henley (2), P. Olmstead, J. Olmstead, Holt (2), Wood, Del Vecchio, Barker (2), Davis (2), Canter (2), Carroll (2). Sacrifice—Webster. First base on balls—Off Kuhnert, 5; off Best, 4; off Nichols, 2; off Phillips, 1. Hits—Off Best, 4 in 2 innings; off Nichols, 5 in 2 innings; off Phillips, 6 in 4 innings. Hit by pitched ball—By Best (Del Vecchio). Struck out—By Kuhnert, 10; by Best, 1; by Nichols, 1; by Phillips, 1. Balk—Kuhnert. Winning pittcher—Kuhnert. Losing pitcher—Best. Umpire—Ahern.

Takoma.	AB	H	O	A	Lionel.	AB	H	O	A
Miller,cf...	5	1	0	0	Vemeyer,cf	4	0	1	0
Leizear,ss.	4	3	0	3	Ford,cf....	1	0	1	0
Sidell,3b..	5	1	1	1	King,ss....	3	1	1	1
Jones,rf...	4	1	0	0	Wyatt,ss...	1	1	2	1
Bryant,lf..	5	1	0	0	Fox,1b.....	2	0	10	0
Siegal,c...	3	0	14	0	Tabler,lf...	3	1	0	0
Xander,1b	3	0	8	0	Lynch,rf...	4	2	0	0
Clark,2b..	3	0	1	3	Welsh,2b..	5	0	0	5
Burger,p..	2	0	0	3	Clarke,3b.	5	2	0	3
Connors,p.	1	0	0	1	Yowell,c...	4	1	11	0
Willy,p....	1	0	0	2	Kingman,p	5	1	0	2
Totals..	36	7	24	10	Totals...	38	9	27	12

Lionel Juniors ...... 0 0 0 0 1 3 6 0 3—13
Takoma Juniors ...... 1 0 2 0 0 0 1 0 1— 5

Runs—King (2), Wyatt, Fox (3), Tabler (3), Lynch, Welsh, Yowell, Kingman, Miller, Leizear (3), Jones. Two-base hits—Wyatt, Lynch. Left on bases—Lionels, 11; Takoma, 9. First base on balls—Off Kingman, 4; Burger, 2; Connors, 4; Willy, 1. Hits—Off Burger, 3 in 5 1-3 innings; off Connors, 2 in 2 innings; off Willy, 4 in 1 2-3 innings. Hit by pitched ball—By Kingman (Xander). Struck out—by Kingman, 11; by Burger, 8; by Connors, 2; by Welly, 2. Losing pitcher—Burger.

Flasher.	AB	H	O	A	Meridians.	AB	H	O	A
N.V'yer,1b	4	1	5	0	V.S'fide,ss.	4	0	0	2
S'aker,3b.	4	0	3	2	L'vinton,3b	2	1	0	1
Greiner,2b	3	2	1	1	Johnson,3b	2	1	1	1
Miller,lf...	4	4	1	0	Boaga,lf...	3	0	1	0
Rubino,cf.	3	1	1	1	N.S'fide,cf.	4	3	2	0
Abelm'n,ss	4	1	2	1	DePretro,p	3	1	0	0
Baker,c...	3	3	8	0	Hall,1b....	4	2	6	0
F.V'yer,rf.	3	2	1	0	Ross,2b....	3	2	1	0
Waple,p...	4	3	0	0	Dew,c......	4	1	5	0
					O'lasle,rf..	3	1	1	0
Totals..	32	17	21	5	Totals...	32	10	18	5

Meridian Juniors .... 3 0 0 0 1 1 0— 5
Y. Flashes Juniors ...... 3 0 1 1 2 4 x—11

Runs—V. Scafide, Johnson, Leventon, N. Scafide, Ghilasle, N. Veihmyer, Greiner (2), Miller (3), Baker, F. Veihmyer (2), Waple. Errors—V. Scafide, Johnson, Hall, Dew, Shumaker, Rubino. Two-base hits—Leventon, N. Scafide (2), Miller (2), Baker. Stolen bases—N. Veihmyer, Rubino, Miller. Sacrifice—Rubino. Double plays—Abelman to Greiner to N. Veihmyer; Baker to N. Veihmyer. Left on bases—Meridians, 4; W. Flashes, 5. First base on balls—Off De Pretro, 5; off Waple, 2. Struck out—By De Pretro, 5; by Waple, 7.

Arlingtons.	AB	H	O	A	Mardelles.	AB	H	O	A
Chase,1b,c	3	2	7	1	J.H'vit,rf..	5	0	1	0
Wol'ton,ss.	4	1	2	1	Scherr,lf...	4	3	5	0
S'mour,rf.	4	3	1	0	Cohen,3b...	4	1	5	0
Via,3b....	4	0	1	1	Mirman,cf..	4	1	1	0
W'an,2b,1b	4	1	5	1	Den'berg,ss	3	0	1	2
Eaton,cf..	0	0	0	0	Carroll,2b..	1	0	1	0
R'chong,lf.	3	1	0	1	Adler,2b...	2	0	1	0
W'lace,cf,lf	2	0	0	0	Fri'berg,1b.	3	1	3	0
Willis,rf...	2	0	0	0	L.Ko'sky,c.	4	0	7	0
C.McC'n,2b	2	0	0	0	A.Ko'sky,p.	3	2	0	0
Stephens,c.	1	0	5	1					
E.McP'on,p	2	1	1	1	Totals..	32	8	21	3
Gorman,p.	1	0	1	0					
Totals..	30	9	24	7					

Mardelles .... 0 1 3 2 1 0 0 1— 8
Arlington .... 4 0 1 2 0 2 3 x—12

Runs—Scherr (2), Mirmon, Denniberg, Adler, L. Kolinsky, H. Kolinsky (2), Chase (2), Wolverton, Seymour (2), Weitzman, Eaton, Willis, C. McPherson, Stephens, E. McPherson (2). Errors—K. Kolinsky, Adler, Wolverton (2), E. McPherson, Beauchamp, Chase, Stephens. Two-base hit—Chase. Three-base hit — E. McPherson. Stolen bases—Chase Seymour (2), Weitzman (2), C. McPherson, Stephens, Adler (2), Friedenberg, H. Kolinsky. Sacrifices—Chase, Wallace, Cohen. Double play—Weitzman to Wolverton. Left on bases—Arlington, 9; Mardelles, 9. First base on balls—Off Gorman, 2; off E. McPherson, 3; off Kolinsky, 2. Hits—Off Gorman, 5 in 3 1-3 innings; off E. McPherson, 3 in 4 2-3 innings. Hit by pitched ball—By H. Kolinsky (Chase, Wolverton, Eaton, Willis), by Gorman (Denniberg). Struck out—By Gorman, 5; by E. McPherson, 5; by Kolinsky, 7. Wild pitch—Gorman. Balk—H. Kolinsky. Winning pitcher—Gorman. Umpire—Powler.

MOUNT RAINIER JUNIORS COP

Mount Rainier Juniors won their third straight game yesterday, defeating the Corinthians, 9 to 7, on the South Ellipse diamond.

Mt.Rainier	AB	H	O	A	Corinthian	AB	H	O	A
Greene,3b.	4	2	0	0	Bookoff,c..	4	2	6	1
Smith,p...	4	2	0	3	Cross,3b...	4	0	4	3
R.B'man,1b	3	1	1	0	Wo'ton,p,ss	4	2	0	1
A.B'n,p,1b	1	1	1	0	McP'on,lf..	4	0	3	0
Speaks,2b.	3	1	3	0	Sacks,1b...	4	2	9	0
Miller,cf...	4	1	4	0	Williams,p.	1	1	1	0
Venniny,ss	4	2	0	5	Coffey,ss...	2	1	1	1
Tolson,c...	4	2	12	2	Warren,cf..	2	0	0	0
Flynn,lf...	3	1	3	0	Demess,rf..	1	0	0	0
H.B'man,rf	4	0	0	0	Chase,rf...	2	0	0	0
					Horn,cf....	1	0	0	0
					Via,2b.....	1	0	1	1
					H'shaw,2b.	2	0	0	0
					S'mour,p...	2	0	0	0
Totals.	32	12	24	9	Totals..	34	9	24	9

Mt. Rainier Jrs. ..... 1 3 4 0 0 0 1 0—9
Corinthians .... 2 0 0 0 0 1 1 3—7

Runs — Greene, Smith, R. Bellman, Speaks, Venning, Flynn, Tolson, Cross, Wolverton (2), McPherson (2), Sacks, Coffey. Errors—H. Bellman, Bookoff, Tolson. Two-base hit—Wolverson. Three-base hits—Venning, Williams. Stolen bases—Tolson, Warren. Sacrifices—Tolson, H. Bellman, Warren. Double plays—Wolverton to Sacks. Left on bases—Mount Rainier, 7; Corinthians, 4. Hits—Off Smith, 7 in 8 innings; off Bellman, 1 in 1 inning; off Wolverton, 4 in 4 innings; off Williams, 1 in no inning; off Seymour, 3 in 5 innings. Struck out—By Smith, 10; by Bellman, 1; by Wolverton, 3; by Seymour, 1. Wild pitch—Wolverton. Winning pitcher—Smith. Losing pitcher—Wolverton. Umpire—Chase.

FLASHES ARE VICTORS.

Flashes.	AB	H	O	A	Hi-Y.	AB	H	O	A
Klaben,lf.	3	1	1	0	M.Sonen,lf	5	1	1	0
Osborne,ss	2	0	3	2	Hoover,1b.	4	1	10	0
Boaze,1b,p	5	2	11	0	R.S'en,cf,c	4	1	2	0
Hart,3b...	5	2	1	5	Hall,p,rf...	3	0	1	0
Edwards,c	5	1	4	0	Lynch,c,cf.	3	0	8	1
King,cf...	3	0	0	0	K'artin,2b.	2	0	1	1
B'ford,2b.	5	1	1	2	Holmes,3b.	4	1	2	2
H'nson,rf.	4	0	1	0	Tarbet,ss..	4	0	2	2
G'ardt,p,1b	4	1	4	0	C'mack,rf,p	4	0	1	0
Doyle,2b..	0	0	0	0					
Totals.	36	8	27	9	Totals..	33	4	27	6

Flashes .... 0 0 1 0 0 0 0 3 5—9
Hi-Y .... 1 0 0 3 0 0 0 2 1—7

Runs—Klaben (2), Osborne (3), Boaze (2), Hart (2), Edwards, Bradford, Gebhardt, Hoover (2), R. Sonen, Hall, Lynch, Kilmartin, Holmes. Errors—Osborne, Edwards (3), Kilmartin, Holmes, Tarbett. Two-base hit—M. Sonen. Three-base hits—Holmes, Boaze. Stolen bases—Klaben (4), Osborne (2), Boaze, King, Hall (3). Left on bases—Flashes, 8; Hi-Y, 3. First base on balls—Off Hall, 3; off Cammack, 6; off Gebhardt, 4. Hits—Off Hall, 2 in 6 innings; off Cammack, 6 in 3 innings; off Gebhardt, 3 in 8 innings; off Boaze, 1 in 1 inning. Hit by pitched ball—By Cammack (Doyle). Struck out—By Hall, 8; by Cammack, 2; by Gebhardt, 5. Wild pitch—Gebhardt. Passed balls—Edwards (2), Lynch (3). Winning pitcher—Gebhardt. Losing pitcher—Cammack. Umpires—Doyle and Bradford.

Takoma Tigers Gain Lead By Beating Rockville, 6-5

STANDING OF THE TEAMS.

	W.	L.	Pct.		W.	L.	Pct.
Tak. Tigers	4	1	.800	Bethesda...	3	2	.600
Rockville..	4	2	.667	Colonials...	1	5	.167
Grays......	4	2	.667	Kensington.	0	4	.000

TAKOMA TIGERS once more head the list of contenders for the Montgomery County section championship of the Capital City League. The Tigers moved to the front yesterday by gaining a 6 to 5 verdict over the Rockville A. A. Team at Rockville.

Rockville dropped into a tie with the Chevy Chase Grays, who defeated the Colonials, 8 to 1, for the runner-up berth. Bethesda Firemen remained in a contending position by besting the Kensington Firemen, 11 to 3.

Ray Davidson and Willie Coleman waged a warm hurling duel at Rockville for six innings before Coleman gave way to his brother. W. Coleman's wildness kept him in trouble. Stupp collected four of the seven hits yielded by Davidson.

Home runs by Young and Eaton featured the Chevy Chase-Colonial game. The Kensington Firemen outhit the Bethesda Team, but were unable to bunch their safeties off Battles, who managed to tighten in the pinches.

C.C.Grays.	AB	H	O	A	Colonial.	AB	H	O	A
W.Hider,lf	4	3	2	0	Skinner,cf.	2	0	5	1
Valenza,2b	4	2	2	2	Adams,ss..	3	0	5	2
Ferrani,ss	5	2	2	4	Tuttle,1b..	4	3	7	0
Young,p..	5	1	0	1	Miller,3b..	4	1	0	3
Phelps,c..	5	0	8	0	Mahoney,lf	3	2	3	0
Layton,1b.	5	1	9	0	Stewart,2b.	4	0	2	4
K'meyer,cf	5	1	1	0	Hargett,rf.	4	2	2	0
Nedler,3b.	3	1	3	1	Caton,c....	4	1	3	0
Knight,p..	2	0	0	0	Nelligar,p..	2	0	0	2
					Atkinson,cf	1	0	0	1
Totals.	38	11	27	8	Simpson,p..	2	1	0	1
					Totals..	33	10	27	14

C. C. Grays .... 0 0 4 1 1 1 0 1 0—8
Colonials .... 0 0 0 0 0 0 0 0 1—1

Runs—Young, Valenza, Eaton, W. Heider, Medler, R. Knight (2). Errors—Ferrari (2), Stewart (2), Adams. Two-base hits—Valenza, R. Knight. Home runs—Young, Eaton. Sacrifices—Adams, Mahoney. Double play—Valenza to Ferrari to Layton. First base on balls—Off Nelligar, 4; off Simpson, 2; off Young, 1. Hits—Off Nelligar, 7 in 5 innings; off Simpson, 4 in 4 innings. Hit by pitched ball—By Simpson (R. Knight), by Young (Skinner). Struck out—By Nelligar, 1; by Simpson, 2; by Young, 9. Losing pitcher—Nelligar. Umpire—M. Kemp.

Kensington	AB	H	O	A	Bethesda.	AB	H	O	A
Smith,1b..	5	1	3	0	McA'liffe,ss	5	1	1	3
S'wein,3b.	5	3	0	1	L.O'field,3b	4	3	2	2
Case,lf...	5	0	2	0	Best,rf....	5	2	1	0
Huggins,c.	4	2	13	0	Higgins,1b.	5	1	11	0
Carey,ss..	2	0	0	2	A.O'field,c.	5	3	9	2
Curran,2b.	4	3	1	4	Lahy,cf....	4	0	1	0
Saxon,cf..	4	0	0	0	Luchs,lf...	5	1	0	1
Dav'son,rf	4	2	1	0	Frisbie,2b.	4	1	2	6
Price,p...	1	1	1	1	Battles,p...	4	0	0	2
Milburn,p.	3	1	0	1					
M'ruder,p.	3	0	6	0	Totals..	41	12	27	16
Totals.	40	13	27	9					

Bethesda Fire. ...... 3 0 0 4 0 0 3 1 x—11
Kensington Fire ..... 0 0 1 0 1 0 0 0 1— 3

Runs—Milburn, Magruder (2), McAuliffe, L. Oldfield (2), Best (2), E. Higgins, 2; Leahy, Frisbie (2), Battles. Errors—Case (2), Magruder, Sauerwein, Frisbie. Two base—Hit—L. Oldfield. Three-base hit—Higgins. Double plays—McAuliffe to Frisbie to Higgins; L. Oldfield to Frisbie to Higgins; Battles to A. Oldfield to McAuliffe to A. Oldfield. Left on bases—By Kensington, 6; by Bethesda, 9. Hits—Off Price, 5 in 4 innings; off Wilburn, 7 in 4 innings. Struck out by Price, 5; by Milburn, 6; by Battles, 9. Losing pitcher—Price. Umpire—Chroniger.

Tak.Tigers	AB	H	O	A	Rockville.	AB	H	O	A
W'lamsrf..	2	1	0	0	P.C'man,c.	4	0	7	1
Sk'ner,rf..	1	0	0	0	Helms,cf...	0	0	0	0
Hirst,rf...	0	0	0	0	Cashell,ss..	3	0	2	2
Hessler,2b	5	1	4	2	B.C'man,p.	4	0	0	1
Baker,1b..	4	0	7	0	J.H'son,2b.	2	2	0	2
James,cf..	4	2	1	1	Steep,rf,cf.	4	4	2	0
Wilson,3b.	2	1	0	2	E.H'son,3b.	3	2	0	4
S'pson,lf..	3	1	2	1	R.C'ins,cf,c	4	1	0	0
Henley,ss.	4	2	3	0	Case,1b....	4	0	9	1
Rosser,c..	3	1	10	3	W.C'anp,lf.	4	0	0	3
Davidson,p	4	1	0	3	S.Collins,lf	2	0	2	0
*H.Sk'ner.	1	1	0	0	R'kets,ss,lf	2	0	0	0
Totals.	32	11	27	13	Totals..	33	7	24	14

*Batted for G. Skinner in eighth.

Rockville .... 0 0 0 1 0 2 0 2 0—5
Tigers .... 0 1 0 0 1 1 2 1 x—6

Runs—G. Skinner, Hessler, James, Wilson, Simpson, Henley, B. Coleman, J. Hutchinson (3), Stup. Errors—J. Hutchinson, G. Skinner, Hessler (2), James, Henley, Rickets. Two-base hits—Stup, Hessler. Three-base hit—Henley. Sacrifices—Baker, E. Hutchinson. First base on balls—Off W. Coleman, 7; off Davidson, 2. Hits—Off W. Coleman, 8 in 6 innings; off B. Coleman, 3 in 2 innings. Struck out—By W. Coleman, 6; by Davidson, 9. Umpires—Sullivan and Mooney.

Bausermans, Woodlawn Win in Virginia Section

STANDING OF THE TEAMS.

	W.	L.	Pct.		W.	L.	Pct.
Ballston...	3	1	.750	Jefferson...	3	3	.500
Bauserman.	3	1	.750	Cherrydale..	0	5	.000
Woodlawn..	3	2	.600				

THE Bauserman Motor Co. Nine moved into a tie for the lead in the Virginia section of the Capital City League by defeating the Jefferson District Firemen, 9 to 1, while the Woodlawns aslvanced to within a half game of the leaders by topping the Cherrydale Firemen in a heated 6-to-5 contest which saw the Woodlawns score thre runs in the ninth to gain the advantage.

Jefferson narrowly escaped being shutout but Cherrydale, with a revamped line-up and McDonald pitching in fine style, threatened to hand the Woodlawns an unexpected setback.

A ninth inning rally, which was cap ped by Menkie's timely single, which drove over the third run scored in that session, enabled Pop Wood's team to move within striking distance of the deadlocked leaders.

Ballston will entertain the Bauserman Motormen next Sunday with the league lead at stake.

B'erman.	AB	H	O	A	Jef. F. D.	AB	H	O	A
H'rison,rf.	5	0	0	1	Ingram,lf..	4	0	1	0
D'arest,2b	4	2	1	2	Krouse,3b.	4	0	2	1
Snow,3b...	2	2	2	0	Crump,rf...	4	2	2	0
Ritnour,ss	4	2	1	5	M'ingly,2b.	4	2	0	4
Baker,lf...	5	3	1	0	H'retty,cf..	3	0	0	0
Forrest,cf.	4	0	2	1	Boetler,1b..	4	0	8	0
Peter'n,1b	5	1	9	0	Langly,ss..	4	0	3	5
Bowman,c	4	2	9	1	R'wland,ss	2	0	2	2
Hull,p....	3	3	0	4	Finescy,c..	2	0	4	0
					Peyton,c...	2	0	3	0
					Durham,p..	1	0	0	0
					Jones,p...	1	0	0	1
Totals..	39	15	27	15	Totals..	29	3	24	7

Bauserman .... 2 0 0 1 5 0 0 1 x—9
Jefferson F. D. ..... 0 0 0 0 0 0 0 1 0—1

Errors—Demarest, Ritnour, Krouse (2), Mattingly (2), Langly. Two-base hits—Demarest, Krouse, Crump. Stolen bases—Snow, Forrest. Sacrifice—Forrest. Double play—Rowland to Boetler. Left on bases—Bauserman, 11; Jefferson, 5. Hits—Off Durham, 12 in 5 innings; off Jones, 3 in 4 innings. Struck out—By Hull, 7; by Durham, 2; by Jones, 3. Wild pitch—Durham. Losing pitcher—Durham.

W'dlawn.	AB	H	O	A	Cher'dale.	AB	H	O	A
Menkie,1b	5	3	7	0	Keonig,ss..	5	1	1	8
Hilleary,ss	4	2	2	3	Clousee,cf.	4	2	4	0
P'trick,cf.	2	1	3	0	Atwell,c...	4	1	4	0
Ryan,rf...	4	1	3	1	O.W'ms,3b.	5	1	2	0
M'G'er,2b.	4	1	1	1	Baggett,1b	2	1	10	0
Craig,3b...	2	0	0	0	J.M'Q'n,rf.	4	0	0	0
P'vence,3b	2	1	3	0	M'Bride,lf.	4	0	1	1
Adams,lf..	4	1	1	1	E.W'ms,2b.	2	1	1	0
Gorman,c.	2	0	5	0	M'Donald,p	4	1	1	7
Ellis,p....	1	0	0	7					
Moore,rf..	2	2	0	0	Totals...	35	8	24	16
Lassiter,c.	3	2	2	0					
Totals..	35	15	27	16					

Woodlawn .... 1 0 0 0 0 1 1 0 3—6
Cherrydale .... 0 0 0 2 2 0 0 0 1—5

Runs — Menkie, Fitzpatrick, Provence, Moore (2), Lassiter, Clousee (2), Atwell, O. Williams, Baggett. Errors—Hilleary (3), Graig, McQuinn. Two-base hits—McGeevre, Moore. Three-base hits—Provence, Moore, Lassiter. Stolen bases—Clousee, Hilleary, Ryan, McGeever, McQuinn. Sacrifice—Fitzpatrick. Left on bases—Woodlawn, 10; Cherrydale, 7. First base on balls—Off Ellis, 2; off McGeever, 2. Hits—Off Ellis, 4 in 4 innings; off McGeever, 4 in 5 innings. Struck out—By Ellis, 3; by McGeever, 3; by McDonald, 4. Balk—McGeever. Passed ball—Gorman. Winning pitcher—Ellis. Umpire—W. J. Jones.

TAKE TWO GAMES.

Holy Com.	AB	H	O	A	Mech'ville.	AB	H	O	A
Millison,2b	3	1	2	3	South'n,2b.	4	2	2	2
Bradley,ss	4	2	2	5	Knatt,ss...	5	1	2	6
M'tosh,lf..	3	1	2	0	L.Hill,1b...	1	0	10	1
Turner,rf.	5	2	1	0	E'shaw,cf..	4	0	0	0
Rob'son,3b	5	5	1	4	Mattingly,c	3	1	3	1
Adair,cf..	5	3	1	0	B'roughs,rf	3	0	0	0
Wood,1b..	4	2	11	2	R.Hill,3b..	3	0	2	4
Adams,c..	5	3	6	0	Buckle,p...	4	1	0	1
Dorto,p...	5	3	1	2	Dyson,lf...	2	0	1	0
Day,2b....	2	0	0	3	Barber,1b..	1	0	4	0
C'pbell,rf.	1	0	0	0					
Totals..	44	22	27	19	Totals..	30	4	27	15

Holy Comforter ...... 1 0 1 5 0 0 0 3 1—11
Mechanicsville ...... 0 0 2 1 0 0 0 1 0— 4

Runs—Millison (2), Bradley (2), Mackintosh, Burner (2), Robertson (2), Wood, Adams, Southern, Knah, L. Hill, Mattingly. Errors—Knatt, Bradley, Adams, B. Hill. Two-base hits—Robertson, Turner, Adair. Three-base hits—Bradley, Wood, Robertson. Home run—Millison. Stolen bases—Robertson, Wood. Hit by pitched ball—By Dorto (Burroughs). Struck out—By Dorto, 6; by Buckle, 5.

Holy Com.	AB	H	O	A	Mech'ville.	AB	H	O	A
Millison,2b	3	0	1	2	Southern,lf	2	1	0	0
Wood,1b..	2	1	3	0	Knott,ss...	2	0	1	3
M'tosh,lf.	3	1	1	1	R.Hill,2b...	3	1	1	1
Adair,p...	3	1	0	0	E'shaw,c...	3	1	5	0
Rob'son,c.	2	2	7	0	Matt'ly,rf..	3	0	1	0
Bradley,ss.	2	1	1	2	Bur'gh,lf..	3	1	2	0
Adams,rf..	1	1	0	0	B.Hill,3b..	2	1	0	0
Day,3b...	2	1	1	2	Dyson,p..	2	1	0	1
Turner,cf.	1	0	1	2	Leo Hill,1b.	1	0	3	0
					Barber,1b..	1	0	1	0
Totals.	19	8	15	8	Totals..	22	6	15	7

Holy Comforters .... 4 0 0 0 0—4
Mechanicsville .... 2 0 0 1 0—3

Runs—Millison, Adair, Robertson, Bradley, Southern, Knott, Earnshaw. Errors—Bradley, Barber. Two-base hit—Adair.

CRANDALLS SCORE.

Crandall.	AB	H	O	A	Pontiac.	AB	H	O	A
Lord,c....	4	2	5	1	Mathews,cf	5	1	2	1
F'vanti,1b.	4	3	10	0	Cogan,p,2b	4	2	1	2
P'sard,lf,p.	5	1	0	1	Cox,c.....	4	3	5	2
Wright,2b	5	3	2	3	C'anby,2b,p	3	2	3	1
Hawks,rf..	3	1	0	0	Hudson,lf..	4	2	2	1
Sager,rf,p	3	1	1	0	L.Jones,1b.	5	1	10	0
Early,cf..	4	2	1	1	Anderson,ss	4	1	1	3
Dawson,ss	4	3	2	5	W.Jones,rf.	4	1	1	0
Gregg,3b..	5	2	4	2	Bethel,3b..	3	1	2	3
S'pson,p,rf	3	1	0	0					
Totals.	40	18	27	13	Totals..	37	14	27	13

Crandall Midgets .... 4 1 1 0 0 0 6 1 0—13
Pontiac Midgets ..... 2 0 2 0 0 1 0 0 7—12

Runs—Lord (2), Fioravanti (3), Pezzaro (2), Wright (2), Dawson (2), Gregg, Simpson, Mathews, Cogan (3), Chamley (3), Hudson (2), Bethel, W. Jones, Anderson. Errors—Lord, Fioravanti, Pezzaro, Mathews, Cox, Jones. Two-base hits—Cox, Bethel. Three-base hits—Pezzaro, Chamley. Home run—Fioravanti. Stolen bases—Lord, Gregg, Hudson. Double plays—Dawson to Wright to Fioravanti; Early to Fioravanti. Left on bases—Crandall, 6; Pontiac, 7. First base on balls—Off Simpson, 4; off Sager, 1; off Pezzaro, 1; off Cogan, 5. Hits—Off Simpson, 14 in 9 innings; off Cogan, 15 in 7 innings; off Pezzaro, none in 1-3 inning; off Sager, none in 1-3 innings. Hit by pitched ball—by Cogan (Wright, Lord, Hawks). Struck out—By Cogan, 4; by Simpson, 4; by Pezzaro, 1. Winning pitcher—Simpson. Losing pitcher—Cogan. Umpire—Mr. Ellis.

Naval Hospital Bows To St. Mary's Celtics

Special to The Washington Post.

Alexandria, June 15.—Naval Hospital's baseball team, first half champions of the Government League of Washington, were unable to stop the St. Mary's Celtics here today, the home team walking home with a 14-1 verdict. Two of the visitors' first-string pitchers failed to stop the heavy bats of the Celtics who poled out 16 hits, including five doubles and a triple.

Celtics.	AB	H	O	A	N. Hosp.	AB	H	O	A
Brenner,ss	6	2	1	6	Schuster,lf	5	0	1	0
Dreifus,1b	5	4	14	1	Bridges,rf..	2	0	0	0
Riley,cf...	3	2	1	0	Grayson,3b	3	0	1	1
Ludlow,3b.	4	2	1	2	Miller,ss...	3	0	1	2
Kidwell,c..	4	1	5	0	Roberts,1b	4	2	13	0
L'gford,2b	2	0	1	3	Davis,cf...	3	0	3	0
Z'erman,lf	4	2	2	1	Payne,2b..	2	1	0	1
J.H'ton,rf.	4	1	1	0	Houch,c....	3	2	2	4
Ball,p....	5	1	1	4	Crews,p....	1	1	0	3
G'dwin,2b.	1	1	0	0	Munson,p..	1	0	0	1
					*Thrift.....	1	0	0	0
					†Smith.....	0	0	0	0
					King,c.....	1	0	1	0
					‡Brewer....	1	0	0	0
					N.M'ilton.	1	0	0	0
					Iser,c.....	1	0	0	0
Totals..	38	16	27	17	Totals...	32	5	24	11

*Batted for Crews in sixth.
†Ran for Miller in first.
‡Batted for Schuster in ninth.
§Batted for Bridges in ninth.

Naval Hospital ..... 0 0 0 0 0 0 0 1 0— 1
St. Mary's Celtics. 4 0 0 0 3 3 0 4 x—14

Runs—Bridges, Brenner (2), Dreifus (3), Riley (2), Ludlow (2), Kidwell (2), Langford, Goodwin, J. Hamilton. Errors—Grayson, Honch. Two-base hits—Kidwell, Dreifus, J. Hamilton, Crews, Roberts. Three-base hit—Ludlow. Stolen bases—Bridges (3), Payne, Dreifus, Riley. Sacrifices—Riley, Ludlow, Langford. Left on bases—Celtics, 8; Naval Hospital, 9. First base on balls—Off Ball, 4; off Crews, 2; off Munson, 2. Hits—Off Crews, 9 in 5 innings; off Munson, 7 in 3 innings. Hit by pitched ball—By Ball (Payne (2), Grayson), by Munson (Riley). Struck out—By Ball, 5; by Crews, 1; by Munson, 1. Wild pitch—Ball. Winning pitcher—Ball. Losing pitcher—Crews. Umpire—Cox.

Terminal Nine Wins, 3 to 2 at Cumberland

Special to The Washington Post.

Cumberland, Md., June 15.—The Terminal Team of Washington, evened matters here yesterday afternoon by defeating the Cumberland division Baltimore & Ohio Nine, at South End Park, 3 to 2 in twelve innings. The game closely resembled the sixteen-inning tilt played by the same teams two weeks ago which Cumberland won, 2 to 1.

The overthrow of Jimmy Willard, Cumberland second base man in the twelfth inning with two hands out gave the visitors the victory.

Magee was taken from the box by Washington in the ninth. Crane, his successor, held the locals, although they threatened in the tenth and eleventh.

DISTRICT RED SOX WIN.

Special to The Washington Post.

Richmond, Va., June 15.—Washington Red Sox defeated the McRae Clothiers in a slugging game which was featured with Curtis' hitting a home run and three singles. Hamel also hit good for the Red Sox. Crosby was best for McRae with three hits out of five times at bat.

NORTHERN A. C. WINS.

The Silver Spring Giants bowed to the Northern A. C. Nine yesterday, 7-2.

LEIGHT TO COACH VICTORY.

Edward Leight, coach with the Lincoln Post last year, has been appointed as coach of the Victory Post for the coming season.

LIONELS DRILL THURSDAY.

The Lionel Insects will practice on No. 3 diamond Thursday at 2 o'clock. New candidates are being sought. The Midget and Junior teams will practice at 3:30 on the same diamond.

ALEXANDRIA SPORTS

ALEXANDRIA, Va., June 15.—The old Dominion Boat Club smoker, scheduled for tomorrow night, is causing plenty of excitement among local fans. The main attraction on the card is the bout between Billy Schwartz, a local boy, who is coming along nicely under the managership of Frankie Mann and Walt McFeeley. It will go eight rounds or less.

Five boxing bouts and one wrestling match comprise the athletic events on the card. There will be other entertainments in addition. The event will begin promptly at 8 o'clock, and as there is only a limited number of seats, the public is advised to arrive early. Kid Sullivan and Jack Tullock have been selected as referees for the bouts. Jimmy Lake, popular Washington announcer, will be on hand to do the announcing.

This is the annual athletic smoker given each year by the local club. T. Brooke Howard is the chairman. It has been announced that ladies attending with escorts will be admitted free. The entire balcony has been reserved for ladies and their escorts.

MOUNTS TOP DIXIE PIGS, 7 TO 5

Brentwood Nine Wins First Game; Hyattsville Scores.

STANDING OF THE TEAMS.

	W.	L.	Pct.		W.	L.	Pct.
Mt.Rainier.	4	1	.800	Bowie.......	2	3	.400
Hyattsville.	4	1	.800	Berwyn......	1	4	.200
Dixie Pigs..	3	2	.600	Brentwood..	1	4	.200

MOUNT RAINIER defeated the Dixie Pigs yesterday at Seat Pleasant, 7 t o5, in the feature game of the Prince Georges County section of the Capital City League, but the Brentwood Hawks contributed the major upset in defeating Berwyn A. C. on his home field, 18 to 10. Hyattsville remained tied with Mount Rainier at the top of the standings by trimming Bowie in a wild game at Riverdale, 13 to 11.

The loss knocked the Dixie Pigs out of the three-way tie for the lead into third place. The Hawks scored their first win of the series by collecting fifteen runs in the last two frames.

Mount Rainier chased Blackie Adair, the Dixies' mound ace in the last frame and continued their assault on Lefty Stevens to garner the two deciding runs. Waple went the route for the victors, and, although hit hard, managed to hold the opposition scoreless in the last two rounds. Watt, Wanley, Adair and Smith led the hitters.

Bailey's Relief Work Decides.

Gump Bailey's relief pitching saved the day for Hyattsville after Tom Mudd had been driven from the rubber.

After being apparently buried under a one-sided score, the Hawks went on the war path and drove the offerings of four Berwyn pitchers to all sections, counting ten runs in the eighth and adding five more in the ninth.

Mt.Rainier	AB	H	O	A	Dixie Pig.	AB	H	O	A
P.B'man,cf	2	1	2	0	Watt,2b...	5	2	2	2
Hook,2b..	3	2	4	5	Dove,3b...	5	0	2	3
Colly,3b..	4	0	2	1	Joseph,cf..	4	1	3	0
Smith,ss..	3	3	0	2	Stahl,ss...	5	2	3	3
M'dale,lf..	5	1	2	0	Radtke,1b.	2	0	8	2
Corkins,1b	5	0	10	0	Collier,rf...	2	0	0	0
E.B'man,c	4	2	6	1	B'ona,rf,1b	3	1	1	0
Wanley,rf.	3	3	1	0	Clapper,lf.	4	1	2	0
Waple,p...	2	1	0	0	Dunn,c....	4	3	5	0
					Adair,p...	4	1	0	2
					Stevens,p..	0	0	1	0
Totals.	33	13	27	9	Totals...	38	11	27	15

Mt. Rainier .... 0 2 1 1 0 1 0 0 2—7
Dixie Pig .... 0 2 1 1 0 1 0 0 0—5

Runs—P. Bauman (2), Hook, Corkins, E. Bauman (2), Wanley, Watt, Dove, Stahl, Simons and Adair. Errors—P. Bauman, Smith (2), Dunn and Adair. Two-base hits—Wanley (2) and Hook. Three-base hits—P. Bauman, Watt (2) Clapper. Stolen bases—Dove, Stahl, E. Bauman and Wanley (2). Sacrifices—Hook and Colley. Double plays—Clapper to Stahl to Watts to Adair to Dunn; Radike to Stahl to Radike. Left on bases—Mt. Rainier, 7; Dixie Pig, 6. Base on balls—off Adair, 7; Waple, 1. Hits—off Adair, 11 in 8 1-3 innings; off Stevens, 2 in 2-3 inning. Struck out—by Adair, 2; Stevens, 1; Waple, 4. Winning pitcher, Waple. Losing pitcher, Adair.

B'wood.	AB	H	O	A	Berwyn.	AB	H	O	A
Curry,3b..	4	2	2	1	Beasley,ss.	5	2	3	4
Lyles,2b..	5	1	1	4	Penns,lf...	4	1	0	0
Adams,cf.	3	0	1	0	Slater,cf,p.	4	0	2	1
M'aney,ss	6	3	2	3	R'thal,1b,p	5	2	6	1
Reid,rf...	4	2	0	1	Gaylor,3b..	4	3	1	0
Kaske,1b..	3	0	5	0	B'cher,2b,p	4	1	2	0
Grant,c...	2	2	6	0	Burton,rf..	2	0	1	1
Lilley,lf...	5	2	0	1	King,c....	4	1	5	2
Ensor,p...	4	2	1	3	C'son,p,rf.	2	0	1	1
Snyder,c..	3	2	6	0	D'ldson,1b	2	1	2	0
Hurley,1b.	2	2	2	1					
Phillips,lf.	2	1	1	1	Totals...	39	13	27	11
Totals..	43	19	27	16					

Berwyn .... 3 0 1 0 1 1 1 1 2—10
Brentwood .... 1 0 0 2 0 0 0 10 5—18

Runs—Reid (4), Curry (2), Snyder (2), Mahaney (2), Grant (2), Ensor (2), Hurley (2), Lyles, Phillips, Rosenthal (2), Gaylor (2), Penn (2), Beasley, Slater, King, Culbertson. Errors—Mahaney, Curry (2). Two-base hits—Grant, Curry, Ensor, Gaylor. Three-base hits—Snyder, Beasley, Gaylor. Sacrifices—Lyles (2). Double play—Beasley to Rosenthal. First base on balls—Off Ensor, 5; off Culbertson, 6; off Rosenthal, 3. Hits—Off Culbertson, 7 in 7 innings; off Rosenthal, 6 in 1 inning; off Buscher, 4 in 1-3 inning; off Slater, 1 in 2-3 inning. Hit by pitched ball—By Rosenthal (Lyles). Struck out—By Ensor, 10; by Culbertson, 4; by Rosenthal, 1. Losing pitcher—Culbertson. Umpire—Watt.

Hyattsville	AB	H	O	A	Bowie Mot.	AB	H	O	A
Belt,lf...	5	2	0	0	B'man,2b..	5	1	1	1
O.Hiser,2b	5	1	1	3	Dorsey,2b..	5	0	1	1
H.Hiser,cf	5	3	2	0	Keller,ss...	4	0	1	5
E.Hiser,ss.	4	2	2	1	P'hi,rf,p,1b	4	1	2	0
Reeley,c..	4	1	10	1	B'mer,1b,p	4	1	8	2
B'ley,3b,p	5	3	1	1	Miller,cf...	4	2	0	1
Brandt,1b	4	2	10	0	Lic'one,3b.	4	2	2	3
Steele,rf,3b	4	2	0	1	Patton,c...	4	2	7	0
A.Hiser,rf	2	0	0	0	E.J'son,lf..	4	0	2	0
Mudd,p...	3	0	0	2	Catlin,p...	2	0	0	0
					Brown,rf...	3	2	1	0
Totals.	41	17	27	11	Totals..	39	12	24	8

Bowie Motor Co. ..... 0 0 0 3 2 3 1 0 2—11
Hyattsville .... 1 0 5 1 2 4 0 0 x—13

Runs—Bailey (3), Belt (2), O. Hiser (2), E. Hiser (2), Brandt (2), Keller (2), Patton (2), Brown (2), H. Hiser, Reeley, Dorsey, Preschi, Miller, Licarlone, Johnson. Errors—Bauman, H. Hiser, Reeley. Two-base hits—Belt (2), Bailey, E. Hiser, Keller. Three-base hits—E. Hiser, Reeley, Patton, O. Hiser. Stolen bases—H. Hiser (2), Brown (2), Belt, Steele, Preschi, Licarione. Sacrifices—Reeley, Steele, Miller. Left on bases—Hyattsville, 8; Bowie, 8. First base on balls—Off Mudd, 3; off Bailey, 1; off Preschi, 2. Hits—Off Mudd, 8 in 5 1-3 innings; off Bailey, 4 in 3 2-3 innings; off Catlin, 6 in 2 innings; off Preschi, 9 in 3 1-3 innings; off Brymer, 2 in 2 2-3 innings. Hit by pitched ball—By Mudd (Miller, Patton), by Bailey (Licarione). Struck out — By Mudd, 7; by Bailey, 4; by Preschi, 4; by Catlin, 3; by Brymer, 1. Wild pitch—Mudd. Passed ball—Patton. Winning pitcher—Mudd. Losing pitcher—Catlin. Umpire—Bussius.

DEFEAT PALISADES.

Palisades.	AB	H	O	A	Bethesda.	AB	H	O	A
G.Dyer,ss.	5	0	0	3	Leahy,cf..	5	1	4	0
White,3b..	5	2	0	2	L.O'field,3b	4	0	2	4
Lynch,2b..	4	2	2	3	Best,2b....	5	2	2	1
Ellmore,lf.	4	1	4	0	A.O'field,1b	5	2	11	0
R.Dyer,1b.	4	0	12	2	B'hurst,ss..	4	2	0	4
Morris,cf..	4	2	3	0	Battles,rf,p	5	3	2	1
Barnes,rf..	4	1	1	0	Young,c...	4	0	5	1
R.Best,c...	4	0	3	0	McA'liffe,lf	2	1	1	0
Don'son,p.	3	1	2	1	Lucas,p...	2	0	0	0
L.Best,p...	1	1	0	0	Frisble,p..	2	0	0	2
					Jenkins,lf.	2	1	0	0
Totals.	38	10	27	11	*Murdock..	1	1	0	0
					Totals..	40	13	27	16

Palisades .... 2 0 3 0 0 1 0 0 0—6
Bethesda Firemen .... 3 0 0 0 0 0 0 3 1—7

Runs—A. Dyer, White (2), Lynch (2), Barnes, Leahy, A. Oldfield (3), Broadhurst (2), Battles. Errors—White, H. Dyer, Morris, Broadhurst, L. Oldfield. Two-base hits—Lynch, A. Oldfield. Stolen bases—Murdock (2). Left on bases—Palisades, 7; Firemen, 11. Hits—Off Donaldson, 10 in 7 1-3 innings; off Best, 3 in 1 2-3 innings; off Lucas, 5 in 4 innings; off Frisbie, 4 in 4 innings. Struck out—By Donaldson, 1; by Best, 1; by Lucas, 1; by Frisbie, 4; by Battles, 1. Winning pitcher—Battles. Losing pitcher—Best. Umpire—Attwood.

WIN TEN STRAIGHT.

Lindbergh.	AB	H	O	A	Whirlwind.	AB	H	O	A
Green,2b..	4	0	4	5	H.Cohn,ss.	4	0	1	1
Edwards,ss	1	1	1	0	D.Cohn,2b.	4	0	3	0
Birch,1b..	4	1	9	1	Daniels,lf..	4	0	1	0
Shinn,3b..	5	3	1	1	S.Jewel,cf..	4	2	2	1
Fritz,rf...	4	2	0	0	A.Levine,c.	4	0	1	0
Owen,p...	4	2	0	3	F.Levine,3b	3	0	4	3
Wilson,cf.	3	0	0	0	J.Jewel,1b.	3	0	4	0
G'eldle,cf.	1	1	0	0	J.Levine,rf.	3	0	3	0
Watson,c.	3	0	12	1	M.Jewel,p.	3	0	3	0
Madden,lf.	4	0	0	0					
Totals.	32	9	27	13	Totals..	31	4	24	7

Lindberghs .... 0 0 3 0 0 0 4 0 x—8
Whirlwinds .... 0 0 0 0 0 0 0 0 0—0

Runs—Green, Edwards (2), Birch, Fritz, Shinn. Errors—A. Levine, J. Jewel, Watson. Two-base hits — Shinn, Owen, S. Jewel. Stolen bases—Edwards (3), Birch, Fritz (2), D. Cohn. Sacrifice—Gscheidle. Left on bases—Lindberghs, 8; Whirlwinds, 6. First base on balls—Off Owen, 1; off Jewel, 5. Hit by pitched ball—By Jewel (Edwards). Struck out—By Owen, 13; by Jewel, 8. Balk—Jewel. Passed balls—A. Levine (2). Umpire—Vanneman.

COLONIALS TRIUMPH.

Colonials.	AB	H	O	A	Iroquois.	AB	H	O	A
Allen,lf,ss	4	1	1	1	J.H'man,3b	2	1	1	1
McC'thy,c	3	1	7	2	Hale,lf....	3	0	2	0
Adams,ss,p	1	0	0	3	E'stad,3b..	3	1	2	1
M'usl,p,lf.	2	0	1	1	L.H'man,ss	3	0	1	2
Bo'ton,lf..	1	0	0	0	N.G'don,1b	3	2	8	0
Watson,3b	4	2	0	1	Har'son,cf.	3	0	0	0
Davis,1b..	3	1	9	0	S.G'don,rf.	2	0	0	0
Luris,2b..	3	1	1	2	Cohen,c....	3	1	6	1
Sweeney,cf	3	1	1	1	Zola,p.....	3	1	0	1
Burke,cf..	1	0	0	0					
Mitchell,rf	2	1	1	0	Totals..	24	5	21	6
Giller,rf...	1	0	0	0					
Totals.	27	8	21	10					

Iroquois .... 0 0 2 2 0 1 0— 5
Colonials .... 1 1 2 5 0 2 1—12

Runs—Allen (2), McCarthy (2), Adams (2), Manuel (2), Watson, Davis, Sweeney, Mitchell, Heilman (2), Gordon (2), Zola. Two-base hit—Luris. Errors—Luris, Manuel, L. Essenstad, M. Cohen. Home runs—Allen, Davis. Double play—Luris to Allen to Davis. Hits—Off Manuel, 4 in 4 innings; off Adams, 1 in 3 innings. Winning pitcher—Manuel. Losing pitcher—Zola.

DIAL FLASHES

By ROBERT D. HEINL

HAVING recently returned to Chicago from a visit to New York, "Amos 'n' Andy" will soon be on their way to Hollywood, where they will begin work on their picture.

They are writing their own book and Bert Kalmer and Harry Ruby, who did "The Cuckoos" will collaborate with them on the music and lyrics.

It is reported that the original title of the picture "Check and Double Check" has been thrown into the discard on the supposition that this phrase has been worn out.

However, "Amos 'n' Andy" will not start for Hollywood until they are certain that the company is ready to begin shooting on the picture because of the enormous wire line charges which will be entailed carrying their broadcasts back to Chicago nightly.

It will be remembered when Paul Whiteman went to Hollywood, he couldn't find a story to suit him and waited around for a couple of months, with his company, paying the heavy wire line charges to carry his broadcast program.

"Amos 'n' Andy" will not repeat that stunt.

A new feature, Chicago Variety program, will be broadcast tomorrow evening (WMAL, 10:30).

Mr. and Mrs. Coburn will appear in a version of "Macbeth" this morning (WMAL, 10:30).

REVEALING what many who went all the way to the trade show at Atlantic City failed to see, the first display will be made here at 7:15 o'clock next Friday night of the new and much-discussed General Electric radio sets. It will be the occasion of a banquet in the Press Club auditorium given by the National Electrical Supply Co., the guests of which will include dealers who desire to handle the new sets.

They will be addressed by McCloskey Garlych, field representative of the General Electric, who comes to Washington for the purpose of enrolling the dealers.

Bishop Freeman, of Washington, who is in England, will speak from London next Sunday (WMAL, 11:30 a. m.). It was inadvertently announced that he would speak yesterday.

Daily summaries of the British open golf tournament at Holyoke, England, will be broadcast by WRC at 5:45 o'clock, beginning today and continuing through Friday of this week. They will be transmitted to America by Station 2LO, London.

A POST reader regrets that Washington is not on the schedule of the "Pleasure Hour," one of the summer's most costly new features, heard over the WJZ net. Also that the Capital has lost the "Nit Wits."

"I think the 'Nit Wits' are about the funniest things on the air," she continued. "To have them taken away from us and not get 'The Pleasure Hour' is a source of disappointment.

"I thought local broadcasting stations welcomed suggestions from listeners as to what they wanted. However, when I called up two of them I was rudely received."

The Federal Radio Commission and American Medical Association did commendable team work in padlocking a Kansas station alleged to have given medical prescriptions and questionable advice over the air. This was the second station closed recently for objectionable practices.

Who said the commission had no powers of censorship?

When Prince Alfonso, cousin of the King of Spain, a passenger on the Graf Zeppelin, was about to be introduced over WMAL by the Spanish Ambassador, he protested that one can not "introduce" a member of the royal family to anybody—the reverse always being the rule.

The day was saved when it was suggested that the Ambassador simply "present" Prince Alfonso.

A new method of synchronizing the waves of stations carrying the same program is expected to make possible the operation of a chain of 50 stations on only five waves, according to the Dealers.

RADIO PROGRAMS

MONDAY, JUNE 16.

WRC—National Broadcasting Co. (316 Meters, 950 Kilocycles.

6:45 a. m.—Health Exercises.
7:15 a. m.—Morning Devotions.
7:30 a. m.—Cheerio.
8:00 a. m.—The Quaker Man.
8:15 a. m.—Morning Melodies.
9:00 a. m.—Hits and Bits.
10:00 a. m.—Blue Streaks.
10:15 a. m.—Radio Household Institute.
10:30 a. m.—Mildred Grizelle, soprano.
10:45 a. m.—Parnassus Trio.
11:00 a. m.—In Ways of Song.
12:00 noon—Farm Flashes.
12:10 p. m.—Palais d'Or Orchestra.
12:45 p. m.—National Farm and Home Hour.
1:30 p. m.—Organ Recital.
2:30 p. m.—Jessie Williams, soprano.
2:45 p. m.—William Mullen, barytone.
3:00 p. m.—Hostess Hour.
3:15 p. m.—Musical Moments.
4:00 p. m.—The Lady Next Door.
4:30 p. m.—Tea Timers.
5:00 p. m.—Mormon Tabernacle Choir and Organ.
5:24 p. m.—News Flashes.
5:30 p. m.—Studebaker Organist.
6:00 p. m.—Amos 'n' Andy.
6:15 p. m.—"The World Today" by James G. McDonald.
6:30 p. m.—Roxy and His Gang.
7:00 p. m.—Personal Tax Returns by Charles A. Russell, Assistant Assessor, D. C.
7:05 p. m.—Symphonic Rhythm Makers.
7:30 p. m.—Gypsies.
8:30 p. m.—Family Party.
9:00 p. m.—Plane of Dreams.
9:30 p. m.—Sign of the Shell.
10:00 p. m.—Harbor Lights.
10:30 p. m.—New Yorker Orchestra.
11:01-midnight—Edgewater Beach Orchestra.

WMAL—Columbia Broadcasting System. (475 Meters, 630 Kilocycles.)

8:00 a. m.—Something for everyone.
8:30 a. m.—Blue Monday Gloom Chasers.
9:00 a. m.—Radio Homemakers.
9:30 a. m.—"Opening the Morning's Mail."
10:00 a. m.—Ben and Helen talk it over.
10:15 a. m.—"Our Government," Senator Arthur Capper.
10:30 a. m.—Mr. and Mrs. Coburn.
10:40 a. m.—"Cutting the Food Bill."
10:45 a. m.—Mr. and Mrs. Coburn.
11:00 a. m.—Columbia revue.
11:15 a. m.—"Your Next Door Neighbor."
11:20 a. m.—Columbia revue.
11:30 a. m.—Happy Felton Orchestra.
12:30 p. m.—Ambassador Orchestra.
1:00 p. m.—The Hoosiliuans.
1:30 p. m.—Ann Leaf at the organ.
2:00 p. m.—Columbia ensemble.
2:30 p. m.—Women's forum.
3:00 p. m.—U. S. Navy Band concert.
4:00 p. m.—Dancing troubadours.
4:45 p. m.—Aunt Zelena.
5:00 p. m.—Barclay Orchestra.
5:45 p. m.—WGHP Captivators from Detroit.
6:00 p. m.—Crockett Mountaineers.
6:15 p. m.—News flashes.
6:30 p. m.—Evangeline Adams, astrologer.
6:45 p. m.—"Listening in on Jimmy and Jane."
7:00 p. m.—Melody Musketeers.
7:15 p. m.—Bankers' economic service.
7:30 p. m.—CeCo Couriers.
8:00 p. m.—Physical Culture Magazine hour.
8:30 p. m.—An evening in Paris.
9:00 p. m.—Columbia Male Chorus.
9:30 p. m.—Jesse Crawford.
10:00 p. m.—Happy Felton Orchestra.
10:15 p. m.—Heywood Broun's radio column.
10:30 p. m.—Biltmore Orchestra.
11:00 p. m.—Scrappy Lambert Orchestra.
11:30 p. m.—Nocturne.

WOL—Independent Publishing Co. (205 Meters, 1,460 Kilocycles.)

7:30 a. m.—Reveille.
7:35 a. m.—Musical clock.
8:00 a. m.—Birthdays.
8:15 a. m.—Breakfast Brevities from The Washington Post.
10:00 a. m.—Peggy Clarke's daily chat.
10:30 a. m.—Today's bright spots.
11:00 a. m.—Helpful hints to parents.
11:30 a. m.—Half hour with famous composers.
12:00 noon—Luncheon music.
1:00 p. m.—Rastus and the Experience Meeting, by Grace Nash.
1:15 p. m.—Musical program.
3:30 p. m.—Sports hour.
4:30 p. m.—The Lough Club, with Tom and Wash.
5:00 p. m.—Children's program.
5:30 p. m.—Opportunities.
6:00 p. m.—Dinner music.
7:30 p. m.—Police flashes.
6:45 p. m.—Elsie Varle Lang, soprano.
7:00 p. m.—Howard Moore, barytone.
7:20 p. m.—News flashes.
7:30 p. m.—Half hour with Washington Comic Opera Club.

WJSV—Independent Publishing Co. (205 Meters, 1,460 Kilocycles.)

9:00 a. m.—Weather man.
9:15 a. m.—Cross-country jaunts.
9:40 a. m.—Summer diet hints.
10:30 a. m.—How's your style?
10:45 a. m.—The story teller.
11:00 a. m.—Dr. Frederick Karr.
11:30 a. m.—Farm news program.
12:00 noon—Correct time.
12:05 p. m.—Royal Ramblers.
12:30 p. m.—Dr. E. N. Cory, "Some Undesirable Aliens."
2:00 p. m.—Afternoon musicale.
3:00 p. m.—Bob Merchant.
4:00 p. m.—Grace Bernard.
4:30 p. m.—Children's Hour.
5:00 p. m.—Science and history.
5:30 p. m.—Down the Highway.
6:40 p. m.—Classified program.
7:15 p. m.—Studio program.
7:31 p. m.—Virginia Howell, soprano.
7:45 p. m.—Chimney Villa Orchestra.
8:30 p. m.—Carl Conrad, barytone.
9:00 p. m.—American Legion program.
9:30 p. m.—Peacock Orchestra.
10:30 p. m.—Dr. Frederick Karr.

(By the Associated Press.)
Programs in Eastern standard time, P. M. unless otherwise indicated.

454.3—WEAF New York—660 (NBC Chain)

6:30—Queerisities.
7:00—Symphonic Rhythm Makers.
7:30—Gypsies' Orchestra.
8:30—Family Party.
9:00—Plane of Dreams.
9:30—Musical Medley.
10:00—Harbor Lights, Tales of the Sea.
10:30—Barney Rapp's Orchestra.
11:00—Dan Russo's Dance Orchestra.

348.6—WABC New York—860 (CBS Chain)

6:30—Evangeline Adams.
6:45—Walter Winchell: Ensemble.
7:00—The Gauchos.
7:30—Couriers, Henry Burbig.
8:00—Magazine Program.
8:30—An Evening in Paris.
9:00—Male Chorus.
9:30—Jesse Crawford.
10:00—Poiserver: Dance music.
10:15—Heywood Broun.
10:30—Nelson's Orchestra.
11:00—Lambert's Orchestra.
11:30—Midnight Melodies.

Monday Guide

8:15 a. m.—(WOL) Breakfast Brevities, from The Washington Post.

10:30 a. m.—(WMAL) Mr. and Mrs. Coburn, dramatists.

3 p. m.—(WMAL) United States Navy Band.

6:30 p. m.—(WRC) Jose Santiago, barytone.

8:30 p. m.—(WRC) Countess Olga Albani, Spanish soprano, singing "Seguidilla" and "Calvelitos." Marimba Orchestra.

9:30 p. m.—(WMAL) Jesse Crawford, organist.

10 p. m.—(WRC) Harbor Lights.

394.5—WJZ New York—760 (NBC Chain)

5:00—Mormon Choir.
5:30—Ilo.
5:45—Floyd Gibbons.
6:00—Amos 'n' Andy.
6:30—Scores; Roxy.
7:30—Family Goes Abroad.
8:00—Young Orchestra.
8:30—Real Folks.
9:00—Rochester Civic Orchestra.
9:30—Empire Builders.
10:00—Hour of Slumber Music.
10:30—Amos 'n' Andy (second broadcast)—Only to WHAS, WSM, WSB, WLW, WJR.
10:45—Floyd Gibbons (second broadcast)—Only to WLW, WJR.

272.6—WPG Atlantic City—1,100

7:00—Radio Playlet: Serenaders.
8:00—Uke: Orchestra: Band Wagon.

282.8—WBAL Baltimore—1,060

5:00—Baritone.
5:45—Romany Trail.
6:30—The Merry Makers.

282.8—WTIC Hartford—1,060

7:00—Concert Classics.
8:30—Scores.
9:05—Old Timers.
10:00—The Merry Madcaps.

428.3—WLW Cincinnati—700

6:00—Solomon Brooks: Concert.
7:00—Orchestra: Variety Orchestras.
8:30—Dream Ship.
9:30—Singers.
10:15—Party.
11:00—Variety Programs (2½ hours).

270.1—WRVA Richmond—1,110

6:00—Music: Sports.
7:15—Feature.
8:30—Recital: Timely Tips.
10:00—Troubadours: Singers.
11:00—Hotel Orchestra.

Yancey Reaches Arica After Overnight Stop

Lima, Peru, June 15 (A.P.).—Capt. Lewis A. Yancey, who left here yesterday for Arica and was unreported during the night, reached that city this morning.

Capt. Yancey, who is making an aerial good-will tour of South America, was forced to land at Camana late yesterday for gasoline, and, deciding it [illegible] late to continue, stayed overnight.

Baby Mine

MAW TOLD ME TO TAKE MY SPOON OUT OF MY COFFEE I WONDER IF SHE'S AFRAID IT WILL RUST?

Radio Joe and his
"BUDGET BOYS"
WMAL Every Wed. at 7 P. M.
(See Wednesday Post for Program.)

Jane Interprets the Mode

A black chiffon and circe lace gown for evening, cleverly incrusted and with the rather popular two-tiered skirt. (Courtesy of Joseph Paquin, Paris.)

Paris, June 15

SO the brooch has returned in something better than its ancient glory. Often it is hard to tell, to be aure, whether it is a brooch or a pendant that one sees fastening the front of Miladi's gown, because pendants are large and either round, square or elongated, almost always made of one or two large stones set with enumerable smaller gems.

But when the brooch is used in place of the flower boutonniere on the lapel of the coat, or when it decorates the cuff of an afternoon frock or the shoulders of a dinner gown, then one can no longer question whether it is a brooch or pendant. Often, too, the brooch supports a large pendant, as when an oval rose turmaline brooch supported a large square placque of engraved pale jade.

The old Celtic tartan pin design is now carried out in large size in diamonds and emeralds, and the brooch which is a tiny basket of flowers made of sapphires and emeralds, rubies and diamonds, is positively adorable with some types of frocks—and women.

• • • •

And bracleta! The new bracelets range from the simplest metal designs which are ever so smart and interesting to wear with tailleurs, to the most intricate development in the diamond setters art. And there are wide armlets of cut coral, and broad bracelets made of placques of the pink and green jade joined with gold links.

And then for strong contrast and a dash and flutter of light, a single line of gems not wider than a string holding a tiny watch set in a diminutive design of platinum and diamonds!

• • • •

And then you get a gorgeous new dress all hip-fitted and chic, and you put on your nicest new girdle that really isn't anything at all, my deah, fits like a glove—and then you find that your old underwear makes bunches and bumps right where it shouldn't.

There's really nothing left to do but to lose your temper—oh, wait a minute! Yes, there is, Dah-ray to the rescue because she had the same trouble! You can sit down and send a stamped, self-addressed envelope to her, care of The Washington Post, and get back a leaflet telling you how to make the most wouderful bloomers out of a yard of material, or the best little lingerie shorts out of a half a yard, each with a biased "seatie" that precludes the possibility of the slightest wrinkle under your lovely dresses.

Black chiffon and cire lace, quiet and practical and chic. Cire lace, by the way, may be just like any other lace in design, but it is held together as it were, with shininess which does not rob it one whit of suppleness. And it's pronounced "see-ray," with a slight accent on the last syllable, not very pronounced.

Well, anyway, Joseph Paquin's black cire lace and chiffon dinner dress, particularly suited to the older woman, is sketched for you today.

• • • •

Every lovely lady is Cinderella these days, a modern Cinderella if you will, who wears silver slippers in her boudoir instead of black ball ones to the ball. Perugia makes those that I have sketched for you today, with turned up toes like little Dutch shoes of silver, satin lined. The top pair are of red wood! 'N then in some window or other I saw a little bird just about ready to fly off of the toe of another pair, so I caught him just before he flew.

• • • •

The weekly Dare fashion letter always appears in the Sunday Washington Post. So look for it.

Au revoir!

Record Crowd Sees Post's Model Home

Each day brings hundreds of visitors of The Washington Post model home opened by L. E. Breuninger & Sons, Inc., at 7605 Fourteenth street northwest, in that firm's fashionable development, Shepherd Park. Yesterday's attendance was a record for the showing period, more than 1,000 persons inspecting the handsome dwelling.

The beautiful residence, furnished and decorated by W. B. Moses & Sons, will be open every day from 10 o'clock in the morning until 9 at night. To reach it, go out Sixteenth street to Iris street, turn right on Iris to Fourteenth street, then left on Fourteenth to the house.

GOOFUS ANIMALS

By HERBERT KIRK. Drawings by NAT Bollier

Trade-Mark Registered U. S. Patent Office

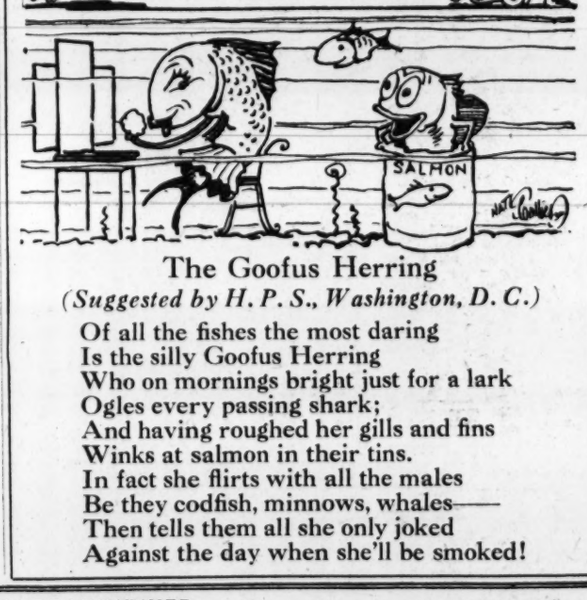

The Goofus Herring

(Suggested by H. P. S., Washington, D. C.)

Of all the fishes the most daring
Is the silly Goofus Herring
Who on mornings bright just for a lark
Ogles every passing shark;
And having roughed her gills and fins
Winks at salmon in their tins.
In fact she flirts with all the males
Be they codfish, minnows, whales——
Then tells them all she only joked
Against the day when she'll be smoked!

WORK ON BRIDGE

MISPLAYED HANDS I HAVE MET.

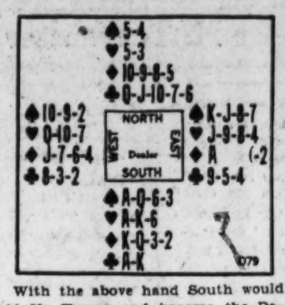

With the above hand South would bid No Trump and become the Declarer without competition; the size of the bid would be one at Auction and three at Contract, but in both games the Declarer would be trying to make nine tricks.

When the hand was played, West led the Four of Diamonds, Dummy played the Eight, East the Ace and South the Deuce. East then led a Heart, which South won with the Ace. South next won with his Ace and King of Clubs, but found it impossible to put dummy in the lead to cash the remaining Clubs; and as the adversaries did not lead that suit, the Declarer failed to go game.

Playing the hand the way South did, it is difficult to see how he could hope to go game. He did not provide himself with any way (except some fortunate break or adverse misplay) which would enable him to avoid losing from closed hand at least two Spades, one Heart and two Diamonds. But there was a way in which he could have been sure of his game without any help from the enemy or the fickle goddess.

The Correct Play.

If South had played one of his honors instead of a small card on East's Ace of Diamonds, he still would have taken two Diamond tricks and would have created a much needed entry in dummy. If this play had been made, South should have led his Ace and King of Clubs after winning with a high Heart, and then one of his small Diamonds, which West would have taken with the Jack and would have led another Heart. Then South, after winning the second Heart, would be in position to take in two Diamonds, winning the last in dummy, and after that to run dummy's three established Clubs. Thus Declarer would be sure of at least one Spade, two Hearts, two Diamonds and five Clubs.

(Copyright, 1930.)

What Today Means to You

By MARY BLAKE

"GEMINI."

IF June 16 is your birthday the best hours for you on this date are from 8 a. m. to 9:30 a. m., from 2:30 p. m. to 3:30 p. m. and from 7 p. m. to 8 p. m. The danger periods are from 11 a. m. to noon and from 6 p. m. to 7 p. m.

The astrological influences on this date will create a spirit of good fellowship, and it will be a particularly good time for those things dependent upon the aid, good will and favor of others. Social functions will be carried off with ease and success.

The child born on this June 16th will have an innately practical nature, and its home instincts will be strongly marked. It will get along very well with its playmates and associates—a born mixer. It will be straight-forward, but will suffer through the deceit of others.

You are a generous spirited, broad-minded and good-humored person. There are few people who have had the displeasure of ever seeing you cross or annoyed. It is almost a tonic to meet you, for your optimism and enthusiasm is passed on to your companions—you also turn the lights upon others so that they shine forth in a new glory and an exalted self-opinion. It is needless to say that you wi, almost universal popularity, for who does not like to see a pleasing reflection?

You are big enough for real successes—you imagine yourself to be a giant when you are fighting, but you come down to earth when you have won. You exercise almost perfect self-discipline and can ride yourself with a tight rein. Your generosity often exceeds your supply and your warm sympathies move you to take upon yourself obligations for which you are neither physically nor financially equal. You are a confidential safe for a great many hard-luck stories, which the dynamite of curiosity and gossip never reveal—you can keep a confidence.

Perseverance, endurance, patience and caution are manifested in your character; also some psychic power and inventive ability. As a woman you show practical ability in the domestic sphere, and the power to retain conjugal affection. The parental nature, the attraction to family and relatives is very strong.

Successful People Born June 16.

1—Thomas Melvill—Subject of "The Last Leaf," by Holmes.

2—Harry Crosswell—Journalist and clergyman.

3—Alvin Adams—Founder of Adams Express Co.

4—Jared B. Flagg—Clergyman and artist.

5—Cushman K. Davis—Statesman—Senator and Governor of Minnesota.

(Copyright, 1930.)

Band Concert

UNITED STATES NAVY BAND. East Front of the Capitol—7:30 P. M.

March, "2d Regt. Conn." ..... Reeves
Overture, "Academic Festival" ..... Brahms
Cornet solo, "Grand Russian Fantasia" ..... Levy
Musician B. Gardner
Grand scenes from the Opera, "Cavalleria Rusticana" ..... Mascagni
Valse, "L'Estudiantina" ..... Waldteufel
"Entry of the Gods Into Valhalla" from "The Rheingold" ..... Wagner
Selection of "American World War Songs," dedicated to the American Legion ..... arranged by Lake
Excerpts from "The Show Boat" ..... Kearn
Rhapsodie, "Hungarian, No. 14" ..... Liszt
"Anchor's Aweigh"
"Star-Spangled Banner"

Daily Cross-Word Puzzle

ACROSS.

1 Household god of the Romans
4 Single-masted sailing craft
9 A small, limited number
12 Sheep
13 An army chaplain
14 Grassy meadow
15 Distend
17 Casts an amorous glance
19 Promptly
20 Telegram
21 Exists
23 Bone
24 Roman historian of the 1st and 2d centuries A. D.
27 A mild "cuss" word
29 Goods cast adrift with something attached as evidence of ownership
30 Noise made to frighten
31 Untruth
32 German republic
33 Fiery
34 Half a square of type
35 Pierced
36 Mammary gland
37 Played the principal role
39 What?
40 Into normal condition
41 Invites
42 A precious stone in the rough
44 Form
46 Bewitches
49 Sloths
50 Impoverishes
52 Before
53 Tiny
54 Garden tool
55 Cozy corner

DOWN.

1 Roumanian coins
2 Beard
3 Plundered
4 Ankle coverings
5 Behind time
6 Poem
7 Rise
8 Fish-eating bird
9 Swift
10 Ever (poetic)
11 Had existence
16 Person of social distinction
18 Ireland
20 Engaged in and maintained vigorously
21 Loses time by inaction
22 Canonized person
24 Surmounted
25 German submarine
26 Under
28 About
29 Household gods of the Romans
32 Margins
33 That male
35 Firm grasp
36 Dull, heavy sound
38 Humiliate
39 Appearing as if gnawed
42 A tie
43 Came up to
44 Maxim
45 Hasten
46 Roman highway
47 Rock bearing metal
48 Japanese coin
51 One's feet

YESTERDAY'S ANSWER.

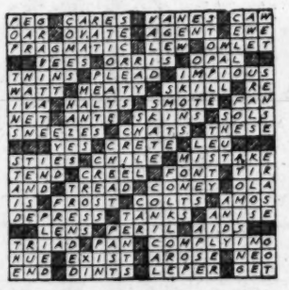

(Copyright, 1930.)

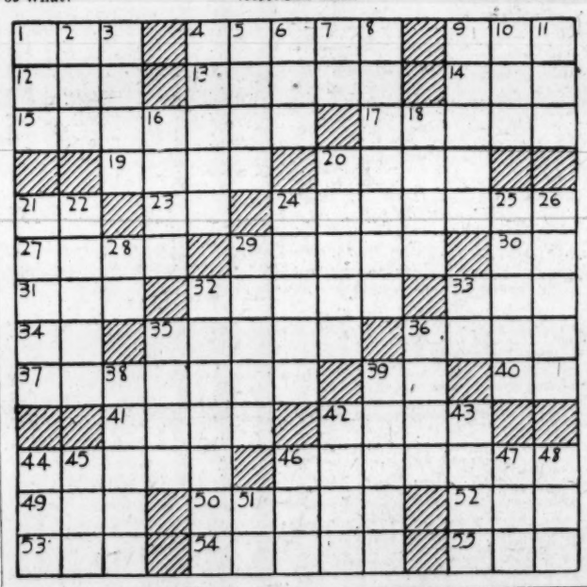

Daily Cross-Word Puzzle

WINNIE WINKLE, THE BREADWINNER

A Conventional Name

WELL, HERE WE ARE BACK AT THE OFFICE AFTER THREE STRENUOUS WEEKS AT THE SEASIDE CITY PIN CONVENTION!!
YES. AND IT ALL SEEMS LIKE A HORRIBLE NIGHTMARE!
WHAT'S THE TROUBLE? WASN'T THE TRIP PROFITABLE, MR. BIBBS??
WELL, I'VE JUST BEEN FIGURIN' THINGS UP! TH' CONVENTION COST ME $2000 AND I GOT A FEW ORDERS FOR $4000.
MY WIFE SPENT EXACTLY $6000. SO I'M OUT $4000. IN REAL MONEY!!
GOSH, THAT WAS AN EXPENSIVE CONVENTION!!
THAT WAS NO CONVENTION — THAT WAS A CONVULSION!!
JUNE 16
BRANNER

Reg. U. S. Pat. Off.; Copyright, 1930, by The Chicago Tribune.

A Poem Should be Written About This Dress

● For it's such a gorgeous thing! The first verse about the fashioning . . . how the ruffled collar, intricate seaming, romantic sash and sleeve treatment would make a princess out of any young thing.

● The second verse about the color . . . petal pink. How it makes one think of deep pink roses, the deep pink in a sunset. Truly, a romantic, poetic frock, $65.

French Shop, Second Floor

JELLEFF'S
F STREET

We park your car while you shop with us.

Uncle Sam's Home Hints

WHAT TO SERVE WITH LAMB.
(U. S. Department of Agriculture.)

Custom has placed special emphasis on two accompaniments to roast lamb in addition to the meat gravy—peas and mint sauce. But there is no rule, social, culinary, dietary, or any other, requiring that these flavors be always used, or preventing the introduction of other relishes and vegetables. Variety in the menus and contrast in flavor, color and texture, are assured by changing occasionally to other combinations.

The point about selecting the rest of the menu centering about a roast of lamb is that vegetables which themselves are somewhat pronounced in flavor seem to be especially appropriate with this meat. The same is true of lamb chops, stuffed breast of lamb, and other lamb dishes. In a lamb stew, onion, green pepper and turnip, all having decided flavor of their own, give zest to the meat flavor. And when roast lamb is reheated there is the fine unusual relish obtained by making a curry sauce, which seems to be especially adapted to lamb.

For the roast, relishes like currant jelly, spiced conserves and pickles and horseradish sauce are all good, in addition to any vegetables served. English cooks sometimes have caper sauce or mint sauce, both of which are made with vinegar to give a pleasant mild acidity of flavor. American cooks seem to like their mint occasionally in the form of a green colored jelly made from apple pectin and flavored with mint, or as mint gelatin served as a salad or a garnish.

Peas, especially tender young fresh peas, remain at the head of the list of vegetables liked with lamb, doubtless because of persistent tradition.

Nevertheless, there is no logical reason why other vegetables may not be served in place of peas or to accompany them. Why not have for a change some buttered shredded string beans, or quick-cooked spinach, or onions, baked or boiled or creamed, or asparagus, or turnips, white or yellow, or cauliflower? Nor should the possibilities of good salad flavors to go with lamb be overlooked. Plain lettuce with a tart dressing is sufficient for a dinner salad; tomato, cucumber, and lettuce, in season, is always an appetizing salad with any meat and excellent with roast lamb; kumquat, endive and water-cress salad is unusual and colorful enough for a company meal; grapefruit and lettuce, too, is a good tart dinner salad.

CLAIRVOYANTS

CLAIRVOYANT
THE MAN WHO KNOWS
608 12th St. N.W.
Over Woolworth's 5c & 10c Store

This strange man sees the way and tells it all. Just what your life has been, just what it will be. Tells you when and whom you will marry; whether husband, wife or sweetheart is true or false. Tells as to changes, travel, lost or absent friends, divorce, wills, deeds; whether it is best to buy or sell. He tells the good and the bad. A visit will convince you of his wonderful power.

Something tells you this is the man. You feel the impulse to call. Do not delay.

LEGAL NOTICES

SUPREME COURT, ERIE COUNTY. IN the matter of the application of Jessie D. Dulmage, for an order dissolving her marriage with Arthur S. Dulmage, pursuant to Section 7A of the domestic relations law. To Arthur S. Dulmage above named: Whereas, Jessie D. Dulmage has presented a petition to the above court showing that her husband, Arthur S. Dulmage, has absented himself for five successive years last past without being known to her to be living during that time; that she believes him to be dead; that a diligent search has been made to discover evidence showing him to be living and that no such evidence has been found and asking that her said marriage be dissolved. Now pursuant to an order duly made and entered in the above entitled proceeding, dated May 14, 1930, hearing will be heard upon such petition at a special term of the Supreme Court of the State of New York to be held at the county courthouse in the City of Buffalo, County of Erie, and State of New York, on the 4TH DAY OF AUGUST, 1930, at 10 o'clock in the forenoon of that day, daylight saving time. Dated Buffalo, New York, May 21, 1930. PAUL P. KLAASSEZ, Attorney for the Petitioner. Office and postoffice address, 806 Stock Exchange Building, Buffalo, N. Y. my26je2,9,16,23,30

WILLIAM W. BRIDE and WALTER L. FOWLER, Attorneys.

IN THE SUPREME COURT OF THE District of Columbia. Holding a District Court. In re: Condemnation of lots 815 and 816, in square 995, for playground purposes at the Cranch School, in the District of Columbia. District Court, No. 2039. Order of citation and publication: Upon consideration of the petition of the Commissioners of the District of Columbia, filed in the above entitled cause, and on motion of counsel for the said Commissioners, it is, by the Court, this 9th day of June, A. D. 1930, ordered, that the clerk of the court issue citation to Martha Pearson and Ida J. Dulaney, and all other parties in interest in the land to be condemned herein, particularly described in the aforesaid petition, to appear in this court on the 1ST DAY OF AUGUST, A. D. 1930, at 10 o'clock a. m., to answer the said petition and to show cause, if any they have, why the prayers thereof should not be granted, and why the land in Square 995 as shown on the plat filed with the petition in said cause, should not be condemned as a site for playground purposes at the Cranch School, in the District of Columbia. It is further ordered that a copy of said citation be served by the United States marshal for the District of Columbia upon such owners of the land sought to be condemned herein, and found by the said marshal, or his deputies, within the District of Columbia, and it is further ordered that all persons having any interest in these proceedings be, and they are hereby warned and required to appear in this court on or before the said 1st day of August, A. D. 1930, to answer the said petition and to continue in attendance until the court shall have made its final order ratifying and confirming the award and report of the condemnation jury to be appointed by the court to appraise the value of the respective interests of all persons concerned, in the land and premises mentioned and described in the aforesaid petition. It is further ordered that a copy of this order be published once in the Washington Law Reporter, the Evening Star, The Washington Post and the Washington Herald, newspapers published in the said District, before the said 1st day of August, 1930. By the Court: ALFRED H. WHEAT, Justice. A true copy. Test: (Seal.) FRANK E. CUNNINGHAM, Clerk. By J. W. GARDNER, Jr., Assistant Clerk.

HENRY W. SYFRIG, Attorney.

CHANGE OF NAME OF MERRIAM BROTHERS AND BOWERS, INC., TO THE COLSON-MERRIAM COMPANY, INC.

June 6, 1930.

W. E. Merriam and H. W. Syfrig, respectively, President and Secretary of Merriam Brothers & Bowers, Inc., a corporation organized and existing under the laws of the District of Columbia, hereby certify that at a meeting held on May 9, 1930, at the principal office of said corporation, the National Press Building, Washington, D. C., it was moved, seconded and unanimously voted, by all stockholders of the company being personally present, that W. E. Merriam, C. S. Merriam, T. N. B. Bowers and H. W. Syfrig, that the name of said corporation be changed to "The Colson-Merriam Company, Inc." It was further unanimously voted that all necessary steps be taken toward the end of accomplishing said change of name.

(Seal.) W. E. MERRIAM, President.
(Seal.) H. W. SYFRIG, Secretary.

I, Sarah W. Lee, a notary public in and for the District of Columbia, do hereby certify that W. E. Merriam and H. W. Syfrig, parties to a certain instrument bearing date on the sixth day of June, 1930, and hereto annexed, personally appeared before me in said District, and said W. E. Merriam and H. W. Syfrig being personally well known to me as the persons who severally executed the said instrument and acknowledged the same to be their respective acts and deeds. Given under my hand and seal this 6th day of June, 1930.

SARAH W. LEE, Notary Public. je9,16,23,30

Auctions

Auction Sales

WEDNESDAY, JUNE 18—
THOS. J. OWEN & SON, Auctioneers, 1431 Eye Street Northwest.

TRUSTEES' SALE OF TWO-STORY SEMI-DETACHED BRICK DWELLING KNOWN AS PREMISES 4435 FESSENDEN STREET NORTHWEST.

By virtue of a certain deed of trust, dated September 4, 1928, being instrument No. 108, recorded September 6, 1928, among the land records of the District of Columbia, and at the request of the party secured thereby, the undersigned trustees will sell, at public auction in front of the premises, on WEDNESDAY, THE EIGHTEENTH DAY OF JUNE, A. D. 1930, AT THREE O'CLOCK P. M., the following described land and premises, situate in the District of Columbia, and designated as and being lot 39 in square 1582 in the subdivision by Smith, as per plat recorded in the office of the surveyor for the District of Columbia in Liber 83 at folio 13; subject to building line restriction as shown on said plat.

TERMS: Sold subject to a prior deed of trust for $5,750.00, further particular of which will be announced at time of sale; the purchase price above said trust to be paid in cash. A deposit of $300.00 required. Conveyancing, recording, etc., at purchaser's cost. Terms to be complied with within thirty days, otherwise deposit forfeited and property may be advertised and resold at the discretion of the trustees.

HUGH A. THRIFT.
JAMES P. SCHICK.
Trustees.
P—Je8,9,11,14,16,18.

MONDAY, JUNE 23.
THOS. J. OWEN & SON, Auctioneers, 1431 Eye Street Northwest.

TRUSTEES' SALE OF VALUABLE TWO-STORY BRICK DWELLING, BEING PREMISES NO. 1215 OWEN PLACE NORTHEAST.

By virtue of a certain deed of trust duly recorded in Liber No. 6416, folio 366 et seq., of the land records of the District of Columbia, and at the request of the party secured thereby, the undersigned trustees will sell, at public auction within the office of Thos. J. Owen & Son, 1431 Eye street northwest, on MONDAY, THE TWENTY-THIRD DAY OF JUNE, A. D. 1930, AT ONE O'CLOCK P. M., the following described land and premises, situate in the District of Columbia, and designated as and being lot 249 in Robert E. Kline, jr., subdivision in square 4060, as per plat recorded in the Office of the Surveyor for the District of Columbia in liber 91 at folio 33; subject to covenants of record.

TERMS: Sold subject to a prior deed of trust for $4,250.00, further particulars of which will be announced at time of sale; the purchase price above said trust to be paid in cash. A deposit of $300.00 required. Conveyancing, recording, etc., at purchaser's cost. Terms to be complied with within 10 days, otherwise deposit forfeited and the property may be advertised and resold at the discretion of the trustees.

ROBERT W. SAVAGE.
DORIE C. GRUVER.
Trustees.
P-June11,13,16,18,20,23.

The Washington Post
Classified Advertising.
Indexed, Simplified and Popularized

All ads restricted to their proper classification and The Washington Post style of type. Publishers reserve the right to edit, classify, index or reject any classified advertising copy.

Errors in advertisements should be reported immediately. The Washington Post will not be responsible for more than one incorrect insertion.

CLASSIFIED RATES.

Count 5 average words to the line. Minimum 3 lines.

For consecutive insertions:

	Charge.	Cash.
1 day	25c	20c
3 days	20c	18c
7 days	18c	16c
30 days	15c	13c

HALF RATES

Special rates, when prepaid: on some classifications, as follows:

Situation Wanted	Half Rate
Help Wanted (except agencies)	" "
Rooms and Board	" "
Lost and Found	" "
Live Stock, Dogs, Pets, &c.	" "
Instruction	" "
Merchandise (domestic)	" "
Wanted (domestic)	" "

Contract rates: Three or more lines every day for one year, 13c per line; using 1,000 lines in month, 12c; 5,000 lines, 11c.

CLOSING TIME FOR ADS.

9 p. m. for daily copy and 5:45 p. m. Saturday and Sunday copy.

Ads to appear in early o'clock evening edition must be received before 12 o'clock noon.

Telephone your ad to NATIONAL 4206. Ask for Classified Department. Have it charged.

Charged ads earn the cash rate if paid for within 7 days of starting time.

Classifications of an allied nature grouped together for quick and easy reference.

Announcements

Monuments, Cemetery Lots 7

CEDAR HILL CEMETERY—Two sites for $100 cash. Phone Columbia 5485-W. between 5 and 8 p. m.

Lost 8

BAG—Brown leather; between L and M and 17th st. nw. Call Decatur 4070-J.

DOG—Large, male; brindle; about size of police dog, with white chest and white tip on long tail; cross between Great Dane and bull; short hair; collar stamped, "Lt. F. W. Watrous, U. S. Army," on him when last seen at Fort Myer, May 27. Liberal reward; no questions. Call Clarendon 967.

TRUNK—Black leather; lost from Ford, between Frederick and Rockville, Md., Sunday afternoon; reward. Call Kensington 309.

Clairvoyants—Spiritualists 12

LICENSED BY DISTRICT OF COLUMBIA

DR. JANE COATES
Readings by Appointment.
1473 Meridian Pl. N.W. Col. 6227.

1212 EYE ST. NW. Metro. 3257. D'ASHMAN
ADVICE ON ALL AFFAIRS OF LIFE.

THE MAN WHO KNOWS
1203 F ST. NW. 606 12TH ST. NW.

MADAM ZARA 520 D ST. NE. Linc. 4341-J.
Cards, palm, life read, $1. Hrs., 10 to 10.

DIFFERENT FROM ALL OTHERS BOTH IN READINGS AND METHODS. 25 YEARS ON 14TH ST., WASH., D. C.
CARLETTA ASTROLOGIST PSYCHOLOGIST
TELLS OBJECT OF CALL AND NAME. Constant practice in Washington, D. C., and all parts of the country; has read to noted people from all parts of the world; holds a permit from the Alcaldai of Cuba to teach Palmistry; has read to over 3,500 people in eight weeks. Her advice was eagerly sought by people in all walks of life on all matters pertaining to love, courtship, marriage, divorce, speculation, real estate, wills, &c. Authentic statements for inspection.
SPECIAL CONSULTATION, $1.00
922 14th St. OVER CLAFLIN'S OPTICAL STORE.

RELIABLE
25 Years' Successful Practice in Washington, D. C.
MARTHA SPENCER
MOST REMARKABLE READER OF HUMAN DESTINY OF THE PRESENT AGE. It may be of vital interest to you to know the outcome of your present DISTRESS; the happiness of your future life may depend upon the right solution and proper advice. WITHOUT A QUESTION I WILL TELL YOU THE OBJECT OF YOUR CALL, NAMES OF FRIENDS, RELATIVES AND ACTUAL FACTS CONCERNING YOUR LIFE AND CIRCUMSTANCES WHICH YOU KNOW TO BE ABSOLUTELY TRUE. Hours, 10 a. m. to 8 p. m. PERFECT SATISFACTION OR NO FEE. Cut out for future success and reference.
924 14TH ST. N.W.

Automotive

Autos—Coaches for Hire 15

1930 FORDS, CHRYSLERS, DE SOTOS For rent by the mile to drive yourself as your own.
1320 NEW YORK AVE. NW. MET. 9715

Travel—Air, Land, Water 18

PASSENGERS wanted for western Indiana; Fordor model T; Thursday morning; $15. 918 Grant pl. nw. Tel. Nat'l 6280, branch 9.

National 4205 will connect you with a Post trained Ad-taker.

Automobiles for Sale 22

AUBURN—Convertible sedan, model 120; driven only 8,000 miles; smart and guaranteed to be perfect in every detail. Harry Sommers, Inc., 1909 M st. nw.; Potomac 0861. Call for Mr. Flaherty.

BUICK sedan, 1928, like new; every possible extra; 30 days' free service. Just another Ourisman real value. Former price, $595. Our sale price, $399. Ourisman Chevrolet Sales Ca., 13th and Good Hope rd. se., Anacostia Branch.

CADILLAC—314 Sedan 5-Pass. 1927; $850. If this isn't real value we don't know it. Excellent paint, upholstery, rubber and motor; your car in trade; easy terms; let us have the pleasure of showing you what we consider a real buy. Emerson & Orme, 17th & M sts. nw.

CHEVROLET—Coach, 1928; this car is in A-1 condition; a real bargain at $330. Lustine Nicholson, Hyattsville, Md.; Hyat. 1020.

CHEVROLET—Cabriolet, 1928; A-1 condition; this looks like a new car; your car in trade; terms. Call Mr. Duncan, Linc. 8559.

CHEVROLET sedan, 1927; every possible extra; tires, motor and appearance perfect; 30 days' free adjustments. Your car in trade, balance E-Z—$199. Ourisman Chevrolet Sales Co., 13th and Good Hope rd. se., Anacostia Branch.

CHEVROLET coach, 1929; every possible extra; general condition like new; 30 days' free service. Your car as part-down payment, balance to suit, $399. Ourisman Chevrolet Sales Co., 13th and Good Hope rd se., Anacostia Branch.

CHEVROLET—And Fords; $75; choice stock; $25 up. R. L. Taylor Motor Co. Come here! 1901 14th st. nw.

CHEVROLET—Convertible cabriolet, 1929; real sporty car; this car is as good as new; $430. Lustine Nicholson, Hyattsville, Md.; Hyat. 1020.

DURANT—Coach, 1929; motor mechanically perfect; upholstery and paint like new; a real bargain for $175. Lustine Nicholson, Hyattsville, Md.; Hyat. 1020.

ESSEX—1928 sedan, $245; a snappy job and will make some one a happy owner; fenders and wheels repainted; the tires show little wear; reasonable down payment. Stanley H. Horner, 1111 14th st. nw.

ESSEX—1928 coach; for the man wanting a car to get around the city in and a car that will not cost much to operate, should see this one. Neumeyer Motor Co., Marmon Distributors, 2021 17th st. nw.; North 4010.
OPEN EVENINGS.

FORD—Sedans, 1929 models, in all latest colors; 30 days' free service; your car in trade; balance to suit; $399. Ourisman Chevrolet Sale Co., 13th and Good Hope rd. se., Anacostia Branch.

FORD—Coach, 1929; this car is one of the smoothest running little cars on the market, and is priced right. Lustine Nicholson, Hyattsville, Md.; Hyat. 1020.

FORD—1929, 2 door. I will sell this car for the unpaid balance of $369.50. Call Mr. Miller, Columbia 5056. 2155 Champlain st.

HUDSON—Brougham, 1928; original paint and upholstery; good tires; new Super Six motor; a bargain at $550. Neumyer Motor Co., Marmon Distributors, 2021 17th st. nw.; North 4010.
OPEN EVENINGS.

HUP—26 sport coupe; exceptionally good; $295; E Z terms. Padgett-Joyce Motor Co., 712 E st. se.; Linc. 3861.

HUPMOBILE—8 sedan, a 1927 model; clean as can be and runs fine; new rubber; quiet motor; a real snap. Packard, 1700 Kalorama rd.

JORDAN—Line 8, 5-passenger sedan; custom-built body; mechanically perfect; a real bargain. Neumeyere Motor Co., Marmon Distributors, 2021 17th st. nw.; North 4010.
OPEN EVENINGS.

MARMON—1929 sedan; a sturdy, comfortable-riding auto; beautiful finish, 6 red wire wheels; easy to drive and park; here is a chance to save money and yet have a car you'll be proud to own and drive. Neumeyer Motor Co., Marmon Distributors, 2021 17th st. nw.; North 4010.
OPEN EVENINGS.

NASH—Special 6 Coupe, 1928. Just the right size car; puts up a fine appearance; motor and tires are in excellent condition; your car in trade; terms. Emerson & Orme, 17th & M sts. nw.

OAKLAND—Sedan, 1928 model; beautiful paint, upholstery and in perfect mechanical condition; this car can not be duplicated at the price offered. Harry Sommers, Inc., 1909 M st.; Potomac 0861. Call for Mr. Flaherty.

OLDSMOBILE—4-Door Sedan, 1928. A real buy in a small car for the family; this little car is in excellent mechanical condition throughout; wonderful appearance; terms. Emerson & Orme, 17th & M sts. nw.

PACKARD—Master eight de luxe sport phaeton; six wire wheels, late model; rich yellow, very fast. Stearns-Knight five-passenger sport phaeton, two-tone color; double cowl windshield, trunk. Rolls Royce sport sedan, de luxe equipped; tires mounted in front fenders. Private owner. Col. 2800.

PACKARD—6 roadster, 1928; with 5 wire wheels; sport top, rumble seat; a very good-looking car; low and fast. Packard, 1700 Kalorama rd.

PACKARD—New prices make our used Packards more attractive than ever before. We have not only various models of Packards, but fine cars in other makes. Some priced as low as $250. Terms. 1700 Kalorama rd. nw. Open from 8 a. m. to 9 p. m.

PACKARD—6 Sedan, 7-pass. 1926. Don't fail to see the big value of the week; A-1 condition throughout; your car as part payment, E. Z. terms. Emerson & Orme, 17th & M sts. nw.

PIERCE-ARROW — Model 80, custom brougham; a Class "A" motor car at a bargain price; your inspection invited. Harry Sommers, Inc., 1909 M st.; Potomac 0861. Call for Mr. Flaherty.

REO—Flying Cloud, coach; an investment worth while, and it's a pleasure to own and operate a smooth-running car like this one; a demonstration will prove to you its real value. Neumeyer Motor Co., Marmon Distributors, 2021 17th st. nw.; North 4010.
OPEN EVENINGS.

Each day records more satisfied advertisers in Post Classified Ads.

Automotive

Automobiles for Sale 22

PONTIAC—Cabriolet, 1928; good tires, paint and upholstery; $275; see this car today—now. Anacostia Motor Co., 1325 Good Hope rd. se. Linc. 2077.

ROOSEVELT—Sedan, 1929, late; two-tone tan, with black fenders; looks like new; $800. Neumeyer Motor Co., Marmon Distributors, 2021 17th st. nw.; North 4010.
OPEN EVENINGS.

STUDEBAKER — Dictator coupe, 1929 model; with low mileage; few signs of use; priced low to move quickly at Packard, 1700 Kalorama rd.

REBUILDING SALE ON ALL USED CARS AT REDUCED PRICES.
LUSTINE NICHOLSON MOTOR CO., Hyattsville, Md. Hyattsville 1020.

"FAMOUS" USED CARS
LOW DOWN PAYMENT
EASY MONTHLY PAYMENTS
Ourisman Chev. Sales Co.
625 H ST. N.E. LINC 10200.

8—EIGHT—8
UNUSUAL CAR VALUES
SEE THEM TODAY

1929	Chevrolet Coach	$425
	Dodge Sedan (In perfect shape)	195
	Nash Advanced 6 Sedan	295
1927	Nash Advanced 6 Sedan	395
	Paige Big 6 Brougham	295
	Hupp 8 Sedan	375
1928	Chevrolet Coach	295
1928	Willys-Knight Model 70A 4-door Sedan	750

SMALL DOWN PAYMENT.
SMALL MONTHLY PAYMENTS.
NORTHEAST HUPMOBILE
50 H St. N.E.
UNION STATION GARAGE
51 Eye St. N.E.

PARKWAY MOTOR CO.
Ford Dealers
Bargain Basement
RUMMAGE SALE
$15—$25—$35—$55—$65—$85—$95

Chevrolets	Flints
Fords	Dodges
Nashs	Oldsmobiles
Willys-Knight	Chryslers
Buicks	Essexs
Oaklands	

Roadsters, Tourings, Sedans, Coupes
Model A Fords Greatly Reduced
Small Down Payment
Weekly Payments
3040 M St. N.W.
West 0161

BARRY-PATE
SPECIAL
STOCK REDUCTION
SALE
PRICES GREATLY
REDUCED
SEE AND COMPARE THESE GREAT VALUES

1929	Chevrolet Coach	$395
1929	Chevrolet Coupe	395
1928	Chevrolet Coach	285
1928	Chevrolet Coupe	290
1927	Chevrolet Coach	175
1927	Chevrolet 4-D. Sedan	245
1929	Chevrolet Sedan Del.	390
1927	Chevrolet Landau Sed.	215
1929	Ford Mod. A Coupe	355
1928	Ford Tudor Sedan	335
1928	Chevrolet Cabriolet	345
1927	Essex Coach	195
1927	Essex 4-D. Sedan	225
1926	Chevrolet Coupe	70
1926	Ford Tudor Sedan	75
1926	Oldsmobile Coach	125
1924	Essex Coach	65

EASY TERMS.
BARRY-PATE MOTOR CO.
2525 Sherman Ave.
Open Evenings—Sunday

LAMBERT-HUDSON
MOTORS CO.
NEW ADDRESS
24TH AND M STS. N.W.
We are selling 50 cars at $75 to $400 under their real value. Selling prices and terms plainly marked on all cars. It will pay you to call early.

		Was	Now
1929	Essex Roadster	$495	$445
1928	Oakland Coupe	595	465
1929	Essex Coach	565	495
1929	Essex Coupe	495	445
1928	Essex Sedan	495	345
1928	Hudson Brougham	565	495
1928	Essex Coach	345	265
1927	Nash Coach	650	565
1927	Essex Sedan	395	295
1929	Essex Sedan	595	525
1928	Hudson Sedan	595	495
	Cadillac V 63 Touring	395	365
1928	Whippet 6 Coach	395	245
	Packard Touring	295	245

NOTICE
A phone call will bring any of these cars to your door without obligation.
50 Others
Easy Terms—Liberal Trade
LAMBERT-HUDSON
MOTORS CO.
2319 M ST. N.W.

Auto and Truck Tires 25

FIRESTONE tires; new and used; lowest prices. Security Tire Service, 907 11th st. nw. Met. 9487.

Auto and Tire Repairing 26

SERVICE AUTO TOP SHOP. Cushions, seat covers, curtains, upholstering. 109 6th st. nw. Met. 6671.

Auto Painting—Plating 27

READ THIS & ACT NOW
Set wheels, $5; fenders sets, $5; body, 3 coats, $10 and $15. See us. Factory jobs, $40 up. North 3034. 1231 20th st. nw.

Garages, Parking, Storage 29

EYE ST. NW., 1824 (rear)—Space for 1 or 3 cars; light, water; reasonable. Met. 2790.

METAL GARAGES, SPECIAL FOR MAY. $75 up. West End Garage Builders. 1315 35th st. nw.; phone West 0931.

SPACE FOR 25 CARS—2d floor of garage; excellent location; rent, $75 month. 1426 Church st. nw.; North 10410.

"Today's Results Today" are consistent with Post Classified Ads.

Automotive

Service, Oiling, Greasing 31

STUDEBAKER—Service. Jos. McReynolds, Inc., 1000 Upshur st. nw.; phone Columbia 0427.

Wanted—Automotive 32

AUTOMOBILES—By auction at Weschler's, 920 Pa. ave. nw., every Wednesday and Saturday. National 1282 or 9539.

BEST PRICES paid for late-model cars. Simmons Motor Co., 14th and S sts. nw.; Potomac 3886. Open evenings.

CASH for 1930 Ford coupe; must be in good condition; no dealers. Call Adams 4257-W after 2 p. m.

WE BUY any make car; highest prices paid. Tire Auto Mart, 2012 14th st. nw. North 6127. Open evenings.

CASH FOR YOUR CAR
Without a doubt I pay the highest prices in the city. If your car is not paid for I will pay your undue balance and give you the difference in cash. No delay.
SEE MR. BARNES
1729 14TH ST. N.W. DECATUR 2390

Business Service

Cleaning, Dyeing, Pressing 40

WE CLEAN LACE CURTAINS. ALSO WINDOW SHADES. PINLESS METHOD. GEORGIA 4587.

While You Wait Service
Hats cleaned and blocked; suits sponged and pressed; shoes shined. Open every day, including Sundays.
BLUE FLAME VALET SHOP,
940 F ST. NW. Met. 7240.

Massages, Baths 46

MASSAGE—Treatment for rheumatism and muscle movements. 504 Maine ave. sw., 2d floor. Hours from 9 a. m. to 7 p. m.

Painting, Papering, Decorating 48

ARTISTIC decorators, painting and paper-hanging. Berard & Chenault, Metropolitan 9510.

Professional Services 50

DR. DELLA LEDENDECKER. Specializing on all spinal and nerve trouble. 3025 O st. nw.; West 1120.

Repairing and Refinishing 52

FRANK'S QUALITY shoe rebuilding; prices reasonable; deliveries. 1223 H st. ne. Linc. 8138-W.

Upholstery 54

UPHOLSTERING—Refinishing, slip covers and furniture made to order; reasonable. 1744 Col. rd. nw., Buechler, Col. 8405.

Employment

Help Wanted—Female 56

MANICURIST—For barber shop. Apply 1008 Vermont ave. nw.

CORPORATION has opening for college student of pleasing personality; interesting work; will pay right party $150 per month. Box 83, Washington Post.

DEMONSTRATOR—Ambitious, intellectual. Salary $1,500 first year; permanent advancement. Box 90, Washington Post.

GIRLS WANTED—SIX, EMPLOYED IN GOVERNMENT DEPARTMENTS, TO SELL TICKETS MONSTER MILITARY BALL. EXCELLENT CHANCE MAKE VACATION MONEY. APPLY 5 P. M. MONDAY, ROOM 804, EARLE THEATER BUILDING.

GIRL wanted for delicatessen store. Apply Steve's Delicatessen Store, 1334 14th st. nw.

LADY wanted, for altering and repairing. 1308 North Capitol st.

MAID for housework wanted for afternoon only. 4 Dupont Circle nw.

TOILET GOODS BUYER
A capable, energetic young woman of the best character who is thoroughly experienced in this line. Address Box 95, Washington Post.

NOTIONS BUYER
An excellent position for a young woman of the best character—will consider one who has had wide experience as an assistant. Address Box 96, Washington Post.

Post Classified Ads. Read for Profit—Use for Results.

Help Wanted—Male 57

BARBER—White; $30 guaranteed; must be a local man; no travelers need apply. Nick's Modern Barber Shop, 5810 Georgia ave. nw. Georgia 2095.

BARBER—Experienced in hotel; first-class only. 3528 14th st. nw.

BOOTBLACK—Wanted. Apply 1311½ E st. nw.

BOOTBLACKS—Two; colored. 603 15th st. nw.

BOOTBLACK at Jimmy's shoeshine parlor. 504½ 9th st. nw.

COLLEGE MEN—Call Nat. 1455 for appointment for immediate employment.

COLLEGE STUDENT, good character, to assist manager during summer; salary $273 for 78 days. Box 87, Washington Post.

HAIRDRESSER—Must be thoroughly experienced finger waver, hair cutter, marcel and permanent waving; summer shop in Bar Harbor, Me. Apply Pearl Cutting, mezzanine floor, Mayflower.

MAN—For responsible position; neatness and good personality essential; must be able to make bond through casualty Co. Apply Room 610, 1319 F st. nw. for particulars, 9 to 1:30, Monday.

MAN—With light car, to cover rural territory and the following towns: Annapolis, Rockville, Frederick, Winchester. See Mr. Stabler, 358 Munsey Bldg., after 9 a. m., Monday or Tuesday.

MEN—(6), white, of neat appearance, as news agents on trains; small cash security and blue suit required. Apply today, Union News Co., office East Basement, Union Station.

MORE SOCKS, HOSIERY and lingerie will be used in the next 3 months than any time of the year; we can place 5 men at once; about $30 a week for first month. Apply Real Silk Hosiery Co., 1319 F st, nw., Monday.

YOUNG MAN—White, to drive truck and work in store. References required. 824 12th st. nw.

CHAUFFEURS, WHITE
Twenty-five men of good character and neatness willing to treat the public with courtesy and safety.
BELL CAB CO.
1317 L ST. NW.

SALESMEN
One of Washington's fastest-growing suburban auto agencies has an opening for 2 additional high-class salesmen to sell the new Chevrolet Six. If you have no sales experience we will teach you and supervise your work. Steady incomes; big money possible. See J. J. Blank.
Lustine Nicholson Motor Co.
HYATTSVILLE, MD. Hyattsville 1020.

MEN WANTED TO DRIVE CITY CABS AND STOP ME CABS; MUST KNOW CITY AND HAVE IDENTIFICATION CARDS. A PROPOSITION BETTER THAN COMMISSION. SEE MR. BYRON OR MR. RUPPEL, 141 12TH ST. N.E.

AUTOMOBILE SALESMEN, HERE'S YOUR OPPORTUNITY
—to make a connection selling the outstanding value on today's market (the new 6-cyl. Chevrolet). Unusual proposition to those who are not afraid to work and who want to increase their earnings. We will train and furnish selling equipment. SEE MR. DIVVER OR MR. HOLLINGSWORTH AT 10 A. M. OR CALL LINCOLN 10200.
OURISMAN CHEVROLET SALES CO.
610 H ST. N.E.

Employment

Help Wanted—Male 57

OUR salesmen stay. There is a reason—fine line and pay daily. Not house to house. 1701 H st. nw., room 304.

MEN WANTED, WHITE
For work in D. C., Va. and N. C. Married, steady workers preferred. Apply 209 Hill Bld., 17th and Eye sts. nw., Mon., 9 to 1 and 7 to 9.
C. G. Nichols

Help—Male or Female 58

OUR AGENTS average $40 weekly; experience not necessary; immediate returns; work in city. Call mornings, Eastland Studios, 1203 F st. nw.

POSITIONS OPEN DAILY. Washington General Employment Agency, 502 Albee Bldg., 15th and G sts.

POSITIONS Need 500 daily; stenographers, typists, bookkeepers, salesmen. Free registration. Boyd's, 1333 F. Natl. 2338.

$5 TO $7—fast selling 25c article. R. 501, 402 6th st. nw. from 8-9 a. m. and after 4 p. m.

Situations Wanted—Female 60

"CALL BOYD'S"—Means selected, tested and investigated office and commercial help. Call National 2341 today.

COLORED woman from South wants good general housework place; references. Col. 5466.

MAID (colored), neat, first-class cook-watress-nurse-mother's helper; full part-time or day's work; can leave city; reference. Decatur 2419.

MAID—Colored, light complexion; neat; splendid cook, housemaid, waitress or part-time; 3 years reference. Pot. 5912.

MAID—Colored, neat, good cook, experienced waitress, housecleaner; full, part time; reference 5 years. Pot. 1883.

SECRETARY—A. R. B., age 25; efficient stenographer; knowledge bookkeeping; 4½ years one firm; attractive personality; references: $25. Boyd's, Nat. 2339.

STENOGRAPHER—M. L., age 18; 18 months' experience; Business High graduate; attractive personality; bookkeeping in school: $20. Boyd's, Nat. 2339.

STENOGRAPHER—V. E. G.; age 21; 4 years' experience; neat looking, high-school graduate; $22.50. Boyd's, Nat. 2338.

WOMAN (colored), expert laundress, good cook, wants day work or part-time; will work full time; can do laundry at home; references. North 0959.

WOMAN—Mature; with experience in church work, wishes part-time employment; practical nursing considered. Cleveland 5191.

YOUNG colored woman desires employment in small family; general housework; references. 1720 Fla. ave. nw. North 7786.

1300 MASS. AVE. NW.—Wanted by dressmaker; dresses of all styles made; remodeling; work guaranteed; will call. Phone Metropolitan 3553. Apt. 25.

Situations Wanted—Male 61

FORMER pharmacist mate, U. S. N.; young man, 25, desires position; 3 years' experience filling prescriptions; 2 years' experience in patent medicine dept. of drug store. Phone North 3955-W.

STENOGRAPHER—H. M., age 23; 2 years' college; knowledge bookkeeping; good personality; very good record; sales experience: $30 week. Boyd's, Nat. 2338.

Financial

Business Opportunities 62

BARBER SHOP—First class; good business reason for selling failing health. For full particulars apply National Barber Supply Co., 431 11th st. nw.

GOOD BUSINESS OPPORTUNITY for investor with several thousand dollars to become a silent partner in a growing business enterprise that will bear the closest inquiry; can acquire active interest if sufficently interested. Address Investor, Box 71, Washington Post.

INITIAL small investments to exploit inventions has made others rich. Why not investigate our stock issue and patented machine sale possibilities from active contact with power companies, &c. Pauly Mfg. Co., 1333 K st. nw. Natl. 9279.

INVESTORS are advised to investigate the possibilities of a 7 per cent preferred stock issue—convertible and participating in profits. Write J. E. P., 209 Investment Building, Washington, D. C.

VOCATIONAL BUREAU for sale. Box 91, Washington Post.

WANTED LADY OR GENTLEMAN—Must have sales ability; $750 to $1,000 takes one-half interest in an old established business; make investment back this summer. For interview call Metropolitan 9241, Monday or Tuesday mornings.

CARD PRINTING OUTFIT. Complete automatic; 6,000 impressions per hour. 1116 14th st. nw.

Money to Loan 65

AUTO AND TRUCK LOANS—Plenty of money; cheapest and quickest service. Monk, 931 N. Y. ave. nw.; Frank. 6900.

AUTO LOANS procured quickly, confidentially and reasonably. See Harry Yaffy, 934 K st. nw. Metropolitan 3049.

AUTO LOANS and refinancing; confidential; lowest rates; ample parking. McGill, 1402 R. I. ave. nw. North 4954.

LOANS TO SALARIED PEOPLE OR ON FURNITURE. PAY AS CONVENIENT. CITY LOAN CO., 918 F ST. NW. NATIONAL 7799.

MONEY PROCURED on automobiles; confidential, quick service; unlimited capital; open evenings. Mr. Steger, 645 Maryland ave. ne. Lincoln 0178.

AUTO LOANS
USE YOUR CAR.
IMMEDIATE ACTION
OPEN EVENINGS.
2014 14TH ST. N.W. NORTH 0448.

LOANS ON AUTOS
USE YOUR CAR—LOWEST RATES.
LOANS ON UNPAID CARS.
Acme Fin. & Realty Co.
LICENSED BROKERS.
905 N. Y. Ave. N.W.
National 2453.

MONEY TO LOAN
ON
AUTOS
NO INDORSEMENTS. CONFIDENTIAL.
ONE HOUR SERVICE
DISTRICT FINANCE CO.
913 N. Y. AVE. NW. MET. 2803-2804

AUTO LOANS
IMMEDIATE ACTION.
NO INVESTIGATION.
NO INDORSEMENTS.
H. BERMAN
939 NEW YORK AVE. NW.
DISTRICT 5777.

Real Estate Loans 66

FIRST TRUST DWELLING LOANS. GEORGE F. HANE. 1422 F ST. NW. National 3964.

FIRST AND SECOND TRUST LOANS. SIDNEY ROCHE. 1427 EYE ST. NW. Natl. 7915.

FIRST AND SECOND TRUST LOANS. BERT T. AMOS. Investment Bldg. Metro. 4388.

QUICK MONEY TO LEND
First trust loans in nearby Maryland and D. C. wanted on private homes. Quick and courteous service. Natl. 9172.
C. F. WARING, 1416 F ST. NW.

PLENTY OF MONEY. QUICK ACTION.
BRODIE & COLBERT
1707 Eye St. Realtors. Natl. 8875.

Instruction

Auto, Flying Instruction 68

AUTO LESSONS—By experienced white driver; $1 per hour; any hour; permits secured. Noel, North 7440.

AVIATION
Represents the greatest of all opportunities to the ambitious; you are trained under some of the best-informed instructors of the country. Aviation, Mechanics, Complete Ground Course, Welding, Navigation, Drafting and Design, &c. Summer classes now forming.
AVIATION SCHOOL OF AMERICA,
1108 16th st. nw.
Open evenings until 9 p. m.

Child Instruction 70

BOY'S recreation school, sports of all kinds and swimming, college coaches; will call for and return your son home. Col. 1846.

SUMMER kindergarten, supervised play, music and dancing; transportation. Col. 1846.

Post Classified Ads are vitally different—infinitely better.

Instruction

Dancing—Dramatic, Musical 71

STAFFORD PEMBERTON STUDIO. All Styles Stage-Ballroom Dancing. 1124 Conn. ave. Phone North 3322.

Instruction Classes 73

STENOGRAPHER—Be a real one; summer school classes forming; all commercial subjects. Inquire Boyd's, 1333 F st.

Charlotte Designing School
We teach you how to design on your own master pattern; a summer course for high school graduates, $25.
818 Conn. ave. Natl. 9651.

Live Stock

Dogs, Cats, Pets and Supplies 77

DOGS boarded, Baldwin Kennels; "complete satisfaction." Thomas P. Baldwin & Son, Bradley Hills, Md.; Bradley 766.

JAPANESE SPANIEL—Male; pedigreed; beautiful dog; 1 year old; great pet; $50. Call Saturday afternoon, Sunday and Monday. 3019 44th st. nw.

PUPPIES—Police; pedigreed; reasonable. Phone Hyattsville 574.

Horses, Cattle, Other Stock 78

COW—Good milch cow for sale. Inquire W. F. Carter, Garrett Park, Md.; telephone Kensington 45-R.

Merchandise

Electrical Goods 85

FANS—Westinghouse & General Electric oscillating electric fans; guaranteed; $10 up. Commercial Office Furniture Co., 430 8th st. nw. Met. 7742.

FANS—18-inch A. C. exhaust fans; also A. C. and D. C. oscillating and stationary. 1350 Quincy st. nw.; Adams 0897.

Jewelry, Watches, Diamonds 93

RING—Diamond; pledged $600; perfect beauty; also bracelet, 40 stones; $250; tickets cheap. Box 72, Washington Post.

Seeds, Plants, Flowers, Trees 95

CABBAGE—Tomato, pepper, egg plants; aster, scarlet sage, zinnias, cosmos, snapdragon and perennials; potted petunias, geraniums, coleus, cannas; vines for window and porch boxes. Emmet Dove, 107 Park st., Rockville, Md. Phone Rockville 28-W.

EVERGREENS, sod, rock gardens, pools, summer care home grounds. Display roses, &c., on sale. Blair rd. and 2d st. Ga. 0247.

Wanted—To Buy 100

BOOKS—Highest prices for sets, fiction and miscellaneous books in any quantity. "Bring them" or phone Metro. 5415. Pearlman's Big Book Shop, 933 G st. nw.

LADY'S, MEN'S and children's apparel of all kinds wanted for rummage sale; dresses of any quantity. Will pay cash. M. Cohen, 1233 7th st. nw. Met. 9764. 7749.

GOLD, SILVER WATCHES, DIAMONDS and old jewelry needed for our mfg. dept.
SELINGER'S Full cash value paid. 818 F STREET.

Household Goods

Furniture 104

BEDROOM SUITE, living-room suites, odd bed, dresser, secretary, chairs, table and other pieces; Oriental rug; all fine goods; must be sold; home all day. 2521 Conn. ave. nw.

FURNITURE—Good; cheap; dresser, buffet, library table, new electric sewing machine, White; nearly new elec. range and oil range, pressure cooker, new bathtub, andirons and guard, other articles; 25 gallons standard light oil, 50c per gallon. 312 Poplar ave., Takoma Park, Md., any time Sunday, week days after 5 p. m.

HOUSEHOLD FURNITURE—New in February; ideal for one-room, kitchenette apartment. Inquire 1514 17th st., Apartment 205, after 7 p. m.; Decatur 0300.

SIMMONS bed, spring and mattress and pillows; $20. Apt. 107, 1445 N st. nw.

Household Articles 105

DESKS—Brand-new flat-top, heavy walnut finish, 7 drawers, with handsome metal pulls; now $36. Warehouse Close-Out Sale, N. M. Minnix Co., Annex, 718 13th st. nw.

Refrigerators 106

ELECTRIC REFRIGERATOR—Guaranteed first-class condition. Call Columbia 2267.

Post Ad offers appear bright and early each morning and give advertisers the opportunity to get results the same day.

Sewing Machines 107

SINGERS—Your choice of ten machines that are in excellent condition at the special price, $15. White Sewing Machine Co., 711 9th st. nw. Metropolitan 0952.

Wanted—Household Goods 112

FURNITURE—If you want to get full value for your furniture; send to D. Notes. 25 years of fair dealing. Phone Dist. 8112.

I AM in immediate need of a quantity of good, substantial used furniture; can pay cash. Metropolitan 3051.

Musical Merchandise

Musical Instruments 113

FLUTE—Silver; Haynes; practically new; cost, $165; sacrifice for $82. 3609 Van Ness st. nw.; Cleveland 6591.

Organs and Pianos 114

PIANO—Davies & Sons upright; medium size; mahogany case; $49; plenty good for beginners. Natl. 3659. W. W. Kimball Co., 721 11th st. nw.

PIANO—Vose & Sons full-scale upright; medium size; $85; a splendid instrument for the price; terms to suit. Natl. 3659. W. W. Kimball Co., 721 11th st. nw.

PIANO—Taylor & Son upright; thoroughly reconditioned; in small size; a space saver; exceptionally fine tone; now $85; priced for quick sale; satisfactory payment terms arranged. Natl. 3659. W. W. Kimball Co., 721 11th st. nw.

PLAYER PIANO—Used very little; pay balance of account due, $120, for this $495 instrument; terms, $8 monthly. Kitt's, 1330 G st. nw.

WE HAVE FOUR UPRIGHT PIANOS OF GOOD MAKE, THOROUGHLY RECONDITIONED, THAT WE ARE GOING TO DISPOSE OF FOR $100 EACH; ALL WERE PRICED AT FROM $175 TO $250. $5.00 CASH WILL DELIVER ONE OF THESE UNUSUAL VALUES TO YOUR HOME. BALANCE IN EASY MONTHLY PAYMENTS.
KITT'S, 1330 G ST. NW.

Radios and Supplies 115

ATWATER KENT—7-tube all-electric table model 40; was $117; now complete, $49.50. Kitts, 1330 G st. nw.

ATWATER-KENT—Model 52; all-metal console; with tubes; cost $136; sell for $60. Cleveland 6591.

ELECTRIC RADIO, $17.50; console electric set, $37.50 complete. Reliable Radio Co., 2445 18th st. nw.

FRESHMAN—Screen grid, 5 tubes; walnut console; was $160; now $49. Kitt's, 1330 G st. nw.

MAJESTIC—Special, now $85; brand-new, all-electric walnut Lowboy model. Remember Majestic prices increased June 1. Post-Standard Radio Co., 2 stores—816 F st. nw. and 423 11th st. nw.

MAJESTIC—Only slightly used; model 91 lowboy; regular $160 value; now $98. Kitts, 1330 G st. nw.

PHILCO—1930 model, all electric, 8-tube, distinctive walnut Hiboy; brand-new; now $89; regular $159 value. Save the difference at Post-Standard Radio Co., 2 stores—816 F st. nw. and 423 11th st. nw.

RADIOLA—3A, 4-tube set, $7; Westinghouse 3-tube set, $5; 4-tube set, $6. Reliable Radio Co., 2445 18th st. nw.

VICTOR—Combination all-electric Radiola 18, with phonograph, popular "7-11" model; modern mahogany Hiboy, bound albums at side; now $98; regularly $285. Ask for easy terms. Kitt's, 1330 G st. nw.

VICTOR COMBINATION—Regular $278 value, here $165; brand-new, latest model, all-electric phonograph and 8-tube Victor radio; rich walnut Hiboy, carved door front. Compare our prices then come to Post-Standard Radio Co., 2 stores—816 F st. nw., and 423 11th st. nw.

Business Equipment

Business Equipment 121

RUGS—Heavy quality Axminster; wide choice patterns, size, 9x12; regularly, $63; now $35 at Warehouse Close-Out Sale, N. M. Minnix Co., Annex, 718 13th st. nw.

SODA FOUNTAINS—And store equipment; "Dry Kold" refrigerator and display cases; factory prices. Thos F. Burch Co., Inc., 480 Pa. ave. nw.; established 1896; National 0910.

Cabinets, Show Cases, Safes 122

BOOKCASES—Macy sectional, in assorted sizes, walnut or mahogany; brand-new; now $7. Warehouse Close-Out Sale, N. M. Minnix Co., Annex, 718 13th st. nw.

Business Equipment

Desks and Chairs, Stands 124

CHAIRS—Choice of used office chairs; swivel, sidearm, stenographer, stools; oak finish; from $7.50. N. M. Minnix Co., Annex, 718 13th st. nw.

DESKS—Flat-top mahogany finish, double pedestal, 60-inch size; your choice, $25. Warehouse Close-Out Sale, N. M. Minnix Co., Annex, 718 13th st. nw.

Typewriters, Billing Machines 126

TYPEWRITERS—Current models in standard and portable machines for rent. Bargains in reconditioned typewriters. L. C. Smith and Corona Typewriters, Inc., 1016 15th st. nw. National 0411.

Rooms and Meals

Hotels—Tourist Places 128

ARCADE HOTEL
920 F ST. NW. Special summer rates. 100 rooms, all outside; newly decorated; running water in all rooms, about half with baths; transients, $1.50, without bath; with bath, $2.00 and up. Located in the heart of shopping and theatrical district. Special rates to tourists or parties. Phone Metropolitan 6088-6116.

Rooms, Meals for Children 132

MOTHER'S care given infants and children up to 5 years; special care given to diet; reasonable. Shepherd 2150.

Rooms With Meals 133

CONN AVE., 1834—Large front room, second floor, private bath; also single; good home; best food; summer rates.

EUCLID ST., 1343—Furnished rooms; excellent table; hot corn bread and biscuit; home cooking; $35 and $40 per month; dinners, 60 cents; by month, $15. Col. 10422.

FAIRMONT ST. NW., 1352—Delightful second-floor front, also single; $35 and $40; near 14th st. car line.

K ST. NW., 1331—Near downtown business; lovely third-floor front, overlooking Franklin Park; balcony, large closets.

K ST. NW., 1629 (the Lee-Marque)—Nicely furnished room, semiprivate bath; excellent board, home cooking; garage.

KILBOURNE PL. NW., 1712—Double room with sleeping porch; 2 beds; good board; Va. cooking; terms $35 mo. Col. 9658.

MAXWELL HOUSE—432 10th st. nw.; private room, $10 a week; double, 2 in room, $9 each; sleeping rooms, 75c night. Met. 6298.

MD. AVE. NE., 326—A clean front room; all new bedding; 2 good meals a day; plenty fresh vegetables. Linc. 1357.

P ST. NW., 1744—Farrell Inn, Dupont Circle; newly decorated rooms; single beds; good meals; $12 to $20 week; highly recommended.

10TH ST. NE., 308—Large, bright front room, nicely furnished, suitable for 3, with board; reasonable.

1020 16TH ST.—Rooms; for young lady and gentleman; private bath, shower; excellent meals; walking distance.

13TH ST. NW., 2523—Detached; single and double rooms; excellent home-cooked food; $37.50 to $42.50 monthly; tourists accommodated.

Rooms—Furnished 134

ARIZONA HOTEL—One block off Pa. ave.; neatly furnished rooms; lobby, 3 baths on each floor; 1 shower bath, continuous hot water; $4 week up; transients, 75c and $1.00.

BELMONT RD., 1814 (near 18th and Col. rd.)—Second-floor front room; cool, quiet, comfortable; continuous hot water.

BROOKLAND—1805 Monroe st. ne.; large, front room, 3 windows; beautifully furnished; gentleman preferred. Call after 6.

CHAPIN ST. NW., 1431—Cool, high location; beautifully furnished, in colonial house; 2 baths; gentleman; 14th st. car; $15.

COL. RD. NW., 1421—Apt. 5; large, cool, clean room; in modern apt.; for 1 $30, for 2 $25.

DOWNTOWN—Beautifully furnished large front room, 1st floor; twin beds; hot water. 617 19th st.

DUPONT CIRCLE—1515 20th; large, airy room; adjoins bath; constant hot water; large closet; one person $20; couple $25.

EYE ST. NW., 2132—Clean, comfortable, 2d-floor room; near bath; electricity and phone included; $4 week.

EYE ST. NW., 1607 (Researchmen's Club). —Ideal location; cool, comfortable, quiet; downtown; single, $20; double front, $40; shower; garage.

EXCEPTIONAL opportunity for congenial young man to share attractive modern home, Lyon Park, Va. Clar. 92.

FRANKLIN PARK HOTEL—1332 Eye st.; 8-story downtown elevator building; 1-room apts., $27.50 up; new owner.

IRVING ST. NW., 1703—Large 2d-floor front room; nicely furnished; private bath; twin beds; near car and bus. Adams 5656.

K ST. NW., 1927—Two large rooms; front; well furnished; gas range; sink; $35.00.

K ST. NW., 1927—Attractively furnished 2 large front rooms; sink, gas range; for housekeeping; $35 month.

K ST., 1627—Near Carlton Hotel, attractive house, single rooms, private or semi-private shower baths. Men only.

KALORAMA RD., 1867—Colonial mansion; attractive, cool front rooms; private or semiprivate bath; see it to appreciate.

KENYON ST. NW., 1340—Attractive, large, clean room; southern exposure; next bath; priv. family; $5 weekly. Col. 4131.

L ST. NW., 1404—Large, well-furnished room and dainty kitchen, 1st floor; also basement bedroom. References.

MASS. AVE. NW., 1426—Single room; permanent lady desired; references.

MASS. AVE. NW., 1313—2 large, cool, outside rooms; suitable for 2 or 3; near bath; reasonable. Metro. 8587.

MINTWOOD PL. NW., 1847—Large front room, southern exposure; for 1 or 2; twin beds; private home. Col. 7182.

N ST. NW., 2019—2 large, attractive 2d-floor front rooms; one with twin beds; near bath; reasonable. North 8798.

N ST. NW., 1209—One room and kitchenette, front, newly furnished and decorated; running water; adults.

NEAR WARDMAN PARK—Attractive room for lady or genelteman; semiprivate bath; reasonable. Adams 4752.

OVERLOOKING Iowa Circle, 1511 13th st.; cool, quiet home, large front room, shaded by trees; single room, closet, $15.

R ST. NE., 11—Apt. 6. Two attractive rooms, 2d floor front; one with twin beds. Call after 4:30 p. m. or see janitor.

RHODE ISLAND AVE. NW., 1305—Nicely furnished rooms; all conveniences; plenty hot water; good service.

R. I. AVE. NW., 1467—Single and double rooms, second floor; semiprivate bath; with meals.

SINGLE bedroom, $3 weekly; clean house; continuous hot water; two large basement rooms, $7 weekly; new management. 515 F st. nw.

THE ROSE INN—1309 17th st. nw.; newly furnished single and double rooms; modern improvements; phone; reasonable.

WEBSTER ST. NW., 909 — One nicely furnished room in private family; rent reasonable.

UNUSUALLY attractive, comfortable, clean, quiet 1-room, kitchen, bath; yard; service available. Also rooms. 1717 De Sales.

4TH ST. NW., 411—Near Census Bureau; cheerful, quiet rooms; continuous hot water; downtown section; $4.50 to $5 weekly. Metropolitan 7678.

6TH ST. SE., 700—Two attractive rooms in cool home for housekeeping; all modern improvements; no children.

10TH ST. NE., 4206—Large front room, Michigan Park, near Catholic University; reasonable. North 2582-J.

10TH ST. NE., 640—Second-floor apartment neatly furnished room; hot-water heat, electric light; $3.50 weekly.

11TH ST. NW., 1111—Downtown rooms; continuous hot water; $3.50 a week up.

12TH ST. NW., 1119—Large, front 2d floor; also smaller rooms; cool, clean; $3 week up. Metro. 6814.

1473 GIRARD ST. NW.—Room with screened porch; shower bath adjoining; for 1 or 2 gentlemen; private family. Columbia 5200-W.

13TH ST. NW., 2619—Three housekeeping rooms, bath, gas, electricity, phone; clean, cool, convenient; $45 month.

14TH ST. NW., 4322 (Webster st. car stop) —Nice large, cool, well-kept room, with screen porch adjoining; convenient to bath; $20 per month. Adams 7239.

16TH ST. NW., 1846—Single or large room adjoining bath; continuous hot water; garage.

16TH ST. NW., 3321—One very attractive, cool room; next to bath; private home; gentlemen only.

18TH AND COL. RD. (Cortland Apts.)—Twin beds; one meal optional. Mrs. Bowie, Columbia 7702.

22D ST. NW., 1419—Single and double rooms or en suite; maid service; use of kitchen; reasonable. North 9646.

WORKING woman wanted to room with a widow; bed free; board $8 a week. Inquire for Mrs. Kimball, 3011 Earl pl. ne.

Avail yourself of the service given by Post trained Ad-takers.

Rooms—Unfurnished 135

EYE ST. SE., 904—Two large communicating rooms for light housekeeping; rent reasonable. Lincoln 2725.

JACKSON ST. NE., 1721—Three rooms for light housekeeping.

PARK RD., 1357—Splendid location; 3 rooms, kitchen, bath; very desirable; refined home; ideal for employed couple.

16TH ST. NW., 1603—Downtown; attractive rooms; single or en suite; suitable for housekeeping or office; bath on each floor; also basement and garage. North 3786.

Rooms and Meals

16TH ST. SE., 251—Two rooms, inclosed sleeping porch; gas, electricity included; $27.50.

27TH ST. NW., 2800—Near Wardman Park; 2 front rooms, sleeping porch; also furnished double room. Col. 6430-J.

Real Estate for Rent

Apartments, Furnished 137

G ST. NW., 640—3-room apartment; also sleeping room.

NEAR DUPONT CIRCLE—Quiet street; 5 outside rooms until Oct. 1, $82.50 month. Phone North 0376.

NEAR ROCK CREEK PARK—1842 Park rd.; 2 rooms; gas, electricity, Frigidaire; semiprivate bath; suitable 1 person; $30.

ONTARIO RD., 2510—Large front room; kitchen; completely furnished for housekeeping; gas, electricity; $35. Col. 4675.

701, CHASTLETON HOTEL; North 10000—Private apt., 5 rooms; fully furnished; housekeep.; June 15-Oct. 2 or 3; adults.

17TH ST. NW., 1608—Front apt., with porch, living room, kitchen, bath; large closet. Ring Apt. 1, before 7 p. m.

ONE ROOM, kitchen and pantry, wonderfully furnished, gas and electricity free. $35 per month. 616 12th st. nw. Met. 4722.

THE JEFFERSON
16TH AND M STS.
Two-room, bath, kit. apts., furnished complete for housekeeping; linen, light, maid service and refrigeration included in rent; large, cool rooms. Apply Manager, or Pot. 5660.

Apartments, Unfurnished 138

CHEVYCHASE—Beautiful, 6 large rooms, 3 bedroom, porches; elec. refrigeration; garage. 3620 Rittenhouse; Cleve. 3330.

DESIRABLE APARTMENTS, all sections of city. Weaver Bros., Inc., 809 15th st. nw. District 9486.

DESIRABLE APT.—2 rooms, kitchen and bath; 2d floor; $40; also office or work room, 1st floor, $15; convenient to two car lines, 18th st. and Col. rd. Apply Carmack, 2469 18th st. nw.

KENTUCKY APTS.—233 Kentucky ave. se.; one 3-room modern improved apt.; janitor service; newly decorated.

RIDGE PLACE, 1301, SE.—One square from car line, overlooking park; heat, Frigidaire and hot water furnished; $38 and up; also furnished. Lincoln 5500.

900 19TH ST. NW., Apt. 816—Living room, kitchen, bath and porch; Frigidaire; south and west exposures.

16TH ST. SE., 201—3 rooms, bath, back porch; heat, gas, electricity; $37.50; or 2 rooms for $27.50.

Cool apartment, southern exposure; 2 rooms, hall, kitchen and tiled bath; small modern apartment building, near 14th st. and Park road; only $50 per month, including electric refrigeration.
BRODIE & COLBERT, INC.,
1707 EYE ST. NW. Phone Natl. 8875.

13TH AND EYE NW., THE CONARD.
SMALL APARTMENT HOMES.
COOL—CONVENIENT—COMFORTABLE.
Ideal for summer with beautiful Franklin Park at your door. Large rooms, newly decorated; wide, awninged windows insure plenty of air. Modern 11-story building, 24-hour elevator and switchboard service. 1 room, kitchenette and bath, $32.50; 1 room, reception hall, kitchen and bath, $37.50. Several attractively furnished apartments, $40 to $47.50. Resident Manager. Natl. 9070.

MARCHETA APARTMENT
1121 NEW HAMPSHIRE AVE. NW.
Desirable apartments of one and two room suites, equipped with Frigidaire and all modern conveniences. All-night elevator and telephone service.

STANLEY ARMS
1125 12TH STREET NW.
Apartments consisting of large living room, kitchen, dining alcove, located within easy walking distance of all Government departments. $42.50 up. Apply Resident Manager on Premises or
THE MUNSEY TRUST CO.
REAL ESTATE DEPARTMENT.
NATIONAL 8080.

Cool, Homelike Apartments
Large Rooms—Large Closets.
Elec. Refrigeration—24-hr. elevator service.
THE BOND
1230 New Hampshire Ave. NW.
Close to Downtown
1 room and bath bachelor apartment, $35.
1 room, kit., dining alcove, dressing room and bath, $40.00 to $45.00.
2 rooms, kit., rec. hall and bath, $60.00 to $62.50.
Will Furnish If Desired.
Rent Concessions to Desirable Persons
FRED W. KOERBER, MGR.
On Premises. Phone Pot. 2358.

DOWNTOWN LOCATION — HOUSEKEEPING APARTMENTS.
2 rooms and bath ....$32.50 to $42.50
3 rooms and bath $50.00
TYLER & RUTHERFORD, INC.,
1520 K ST. NW.
Phone National 0475-0476.

DESIRABLE downtown apartments, three and four rooms and bath. Low rent. Inquire Zager & Salus, 920 New York ave.

11TH ST. N.W., 1107
Downtown
One room and bath with Murphy bed, $32.50. One room, dining alcove, kitchen, bath, with Murphy bed, $37.50.
LINKINS CO.
1733 De Sales st. Decatur 2500

THE BRISTOL
1833 S STREET NW.
(Fireproof)
ONLY $60.00
FRONT CORNER APARTMENT
4 Rooms, Reception Hall and Bath.
ELECTRIC REFRIGERATION.
2 Car Lines. 2 Bus Lines.
RESIDENT MANAGER, APT. 5.

GREATLY REDUCED RENTALS
1413 GIRARD ST. N.W.
Newly decorated housekeeping apts. 2 and 3 rooms, hall and bath.
NEAR CONN. AVE. AND S
4 and 5 large rooms, bath, porches. Newly decorated, rent very reasonable.
1737 F STREET N.W.
NEW AND ATTRACTIVE
4 rooms, kitchenette, hall, bath......$55
2 rooms, kitchenette and bath.......43
2 rooms, bath (bachelor apt.) 38
ELECTRIC REFRIGERATION IN ABOVE APARTMENTS.
1322 12TH ST. N.W.
5 rooms, bath, rear porch..........$60
1201 M ST. N.W.
5 rooms and bath, corner building; all outside rooms; splendid order..$70
COR. LONGFELLOW ST. AND ILLINOIS AVE.
3 rooms, hall and bath $35
All outside rooms.
624 10TH ST. S.W.
4 rooms and bath, electric lights....$25.50
Second floor.
LEE D. LATIMER CO.,
Investment Bldg. Natl. 4146

Business Places for Rent 139

FINE, LARGE, UP-TO-DATE STORE, on Connecticut ave.; suitable for any business; rent reasonable. PERCY H. RUSSELL CO., 1731 K ST. NW. National 1581.

Houses for Rent, Furnished 141

CHEVY CHASE, Md.—6 East Melrose st.; attractive home; modern; nicely furnished; porches; spacious grounds; shady, flowers, shrubbery; 2-car garage; available for summer months. Phone Wisconsin 2911.

CHEVY CHASE, D. C.—Summer months; 8 rooms, 2 baths; library, piano, playroom, porches, yard; ideal for children; available June 22. Cleveland 0606.

CLEVELAND PARK—8 rooms, 3 baths; modern; garage; nicely furnished; summer or longer. Cleveland 6952.

CLEVELAND PARK—2927 Macomb st.; 8 rooms; modern; 1 or 2 years' lease; unfurnished if desired. Cleveland 2315.

3712 WOODLEY ROAD NW.—Very cool, semidetached brick, 8 rooms, 2 baths; garage; nicely furnished home; for rent until October 1. Phone Cleveland 7025.

Houses for Rent, Unfurnished 142

MT. VERNON PLACE, 717—Downtown; for rent or sale; 8 rooms, bath; good repair; between 2 car lines; can be used for business or boarding house. Phone Columbia 2579.

NEAR CONGRESSIONAL LIBRARY—Desirable brick home, 8 rooms, bath; modern; reasonable rent. Phone owner, Linc. 0641.

2509 QUEEN CHAPEL RD.—Between Channing and Douglas sts. ne.; 8-room house; electricity, gas, stove heat; can be arranged for two families; $27.50 month. Apply 2015 Douglas st. ne.

Real Estate for Rent

1829 F St. N. W., 9 rooms and bath..$50
2146 Penn. Ave. N. W., 8 rooms and bath 50
1701 B St. S. E., 6 rooms and bath....60
509 Randolph St. N. W., 6 rooms and bath, double porch, garage........80
2850 Connecticut Ave. N. W., 7 rooms, 2 baths, garage 125
ALLAN E. WALKER & CO., INC.
913 15TH ST. N. W. NAT'L 2690

Resort Property for Rent 144

NORTH BEACH—Furnished cottage; 5 rooms, accommodate 9; front and breakfast porches; reasonable. Columbia 4139.

Suburban, Country for Rent 146

BUNGALOWS—Nearby Va. and Md., 4 to 5 rooms, bath, $37.50 to $60 month. Cleveland 4733.

Real Estate for Sale

Brokers in Real Estate 149

REAL ESTATE AND INSURANCE.
LOUIS J. RAEBACH.
713 9th st. nw. Natl. 6794.

Business, Investment Property 150

Four six-room bungalows with bath and electric light on corner, lot 154 feet square, also four garages. You should rent these easily for $88, and you can buy the entire outfit for $5,250. You will be surprised at the actual value. See Mr. Carver.
LOUIS P. SHOEMAKER.
1407 N. Y. AVE. N. W. NAT'L 1166

Houses for Sale, Unfurnished 153

BY OWNER—Beautiful 12-room stone house; oil heat; all modern improvements. 1731 P st. nw.

CHARMING colonial home in Chevy Chase; constructed of white weather-board, in setting of beautifully landscaped grounds; large lot. Contains six spacious rooms, tiled bath with shower; ample closet space; open fireplace; covered side porch; detached garage designed to match house. A remarkable value at $12,250; convenient terms. Phone Wisconsin 2489, 1 to 9 p. m.

K ST. NE., 632, $6,450; old-time home with large grounds, 2 double garages; six rooms, bath, gas, electricity, business privilege. Terms. Owner, 825 F st. ne. Atlantic 1903 or Lincoln 0306.

REDUCED to $6,500 for immediate sale. 626 10th st. ne.; 6 rooms, bath, all modern; semidetached; 2 lots, garages, fruit, flowers. Terms. Apply 825 F st. ne. Phone Atlantic 1903 or Lincoln 0308.

ENGLISH TYPE HOME—Fully detached; a most desirable location in Chevy Chase; beautifully landscaped grounds, fine shade trees; large lot, 60x157; covered side porch; large cellar; built-in garage. Six spacious rooms, tiled bath with shower, open fireplace, commodious closets; modern kitchen, pantry. The price is $11,950. Phone Wisconsin 2875, 1 to 9 p. m.

RHODE ISLAND AVE. NW.—Near Iowa Circle; colored; attractive home, 12 rooms, bath; modern; hot-water heat; reasonable. Owner, Potomac 0992.

SAUL'S ADDITION—Near 16th st.; 8 rooms, 3 baths; beautiful brick home; priced right. Natl. 8744.

SEVEN OAKS, MD.—Beautiful stucco home; 9 rooms, 3 baths; every modern convenience; oil heat; landscaped grounds; double built-in garage; rare bargain. Owner, Natl. 1590. Shep. 2944.

813 6TH ST. NE.—6-room colonial brick; hot-water heat, electric lights, parquetry floors; cheap to responsible party on small payments. West 2024 or Cleve. 6440.

NEAR WALTER REED HOSPITAL
Two practically new semi-detached brick homes, excellent condition; all modern improvements. One contains 7 rooms, the other 8 rooms. Owner will sell at considerable reduction; easy terms. Phone Cleveland 5457.

PRICE GREATLY REDUCED FOR QUICK SALE
See this substantial home TODAY, just east of Chevy Chase Circle; constructed of stucco; contains living room, dining room, breakfast room, kitchen. Four bedrooms, two baths; fully finished large bedroom on third floor. Many spacious closets, one cedar lined; slate roof, large cellar; FRIGIDAIRE; garage. Owner paid $15,000. Any reasonable offer considered. Convenient terms. Wisconsin 2489.

Rock Creek Park Bargain!
BEAUTIFUL HOME.
1673 Myrtle street, attractive gray stone, 10 rooms, 4 baths, strictly modern, open fireplace, oil burner, porches; spacious grounds, high elevat[illegible] cool and shady, double garage. Ow[illegible] home, sacrificed for immediate sale, [illegible]onsideration given rental on long lease. Phone Lincoln 10200.

MT. PLEASANT.
$9,750.
An unusual opportunity is presented to purchase a home in the old Mt. Pleasant section, at a figure much below the actual value of the property. Best of condition throughout; six large rooms, tiled bath, front and double rear porches; hot-water heat, hardwood floors and special electric fixtures. Deep lot to alley. Financed so that a purchase may be made on a small cash payment and $75 per month on balance.
N. L. SANSBURY CO., Inc.
REALTORS
1418 Eye St. N.W. National 5904.

Lots and Acreage—For Sale 155

FIVE LOTS—For $350. Three at Dupont Heights, two at Eagle Harbor. Cost $650. Owner will sacrifice for immediate sale. North 8536.

Suburban for Sale 156

BUNGALOW—5 rooms, 1 acre, $4,500; bath, electric range, hot-water heat, garage; cost $7,000. Clarendon 400.

CHARMING small country estate, 18½ acres, 20 minutes from Washington, very reasonable; terms to suit. Phone Falls Church 177.

COUNTRY CLUB community, lovely stucco home, 6 rooms; all modern; nice lawn; beautiful, wooded lot; owner leaving city, sacrifice $9,950 for immediate sale; terms. Owner, Bradley 592.

GET OUT OF the hot city and live in the shade at Seat Pleasant, Md. Buy my house among the trees, corner Oakmont ave. and Marion St. J. A. Willamette, 2525 Ontario rd. nw.

SIX ROOMS, basement, chicken houses, fruit, berries, grapes, 2 acres (Va.). De Shazo & McNab, Nat. 3934, Falls Ch. 408.

2-ACRE PLACE—Improved by 7-room bungalow; 2 miles this side of Rockville; $500 cash, balance monthly.
PERCY H. RUSSELL CO.
1731 K ST. NW. National 1581.

OWNER WILL SACRIFICE
Brick bungalow, well built; 6 rooms, bath; gas, electricity; garage; outbuildings; lot 90x435; easy terms. Call Hyattsville 507 or North 2261.

Farms—Land for Sale 158

POTOMAC RIVER—Colonial homes and small farms, $20 acre up. De Shazo & McNab, Bond Bldg. Natl. 3934.

Shore Property—For Sale 161

BAY RIDGE
ON CHESAPEAKE BAY
Delightful cottage, 30x32½ ft.; overlooking bay; 5 rooms, bath, sun parlor on two sides of house; real open fireplace; well furnished, piano; lot 50x185; concrete block garage; bathhouse equipped with shower, basin and lavatory; owner transferred to another city, will sacrifice at less than $5,500.
Bay Ridge Realty Corp.
PETER J. HAGAN,
Room 219, Bond Building.
National 9657; eves., Potomac 1298-J.

AUCTIONS

Adam A. Weschler & Son, Auctioneers
Furnishings and Equipment Contained in Hotel Potomac, No. 237 New Jersey Ave. S.E.
The Government having acquired this hotel as a part of the tract upon which the New House Office Building will be erected, the undersigned have been directed to dispose of the entire furnishings, about 75 rooms.
BY PUBLIC AUCTION
Commencing
MONDAY, June 23, 1930
At 9:30 O'Clock A.M.
Continuing daily at the same hour until all is sold.
Bedrooms—Double and Twin Beds, Coil and Box Springs, Mattresses, Pillows, Dressers, Chiffoniers, Wardrobes, Easy Chairs, Rockers Cots, Pads, Carpets, Rugs, Medicine Cabinets, Bath Mirrors, Blankets, Spreads, Sheets, Towels, etc.
Lobbies and Parlors—Easy Chairs, Rockers and Settees, Desks, Reed Furniture, Mirrors, Carpets, etc.
Dining Room—Chairs, Tables, Electric Fans, Coffee Urns, China and Crockery, Glassware, Silver-Plated Ware, Table Linen, etc.
Office and Miscellaneous—Revolving Door, Iron Safe with Combination Steel Vault, Watchman's Clock, Typewriter, Fire Extinguishers, Screens, Shades, Signs, Key Rack, etc.
Kitchen — Crescent Electric Dishwasher, Refrigerator, Grease Trap, Exhaust Fan, Metal Sinks, Bake Oven, Proof Box, Range and Broiler, Cooking Utensils, etc.
ON VIEW DAY BEFORE SALE
Terms Cash.
ADAM A. WESCHLER & SON,
Auctioneers.

NEWS OF LATEST HAPPENINGS IN MARYLAND AND VIRGINIA

MAN KILLED, CHILD SERIOUSLY HURT IN TRAFFIC ACCIDENTS

One Dies, Three Injured as Auto Crashes Into Pole Near Oxon Hill.

GIRL, 3, STRUCK BY CAR, BELIEVED NEAR DEATH

Police Arrest Driver, Said to Have Fled From the Collision Scene.

Automobile accidents on the highways in the District and environs yesterday caused one death and injuries to many motor passengers and pedestrians.

John Pitts, colored, of 1750 Sixteenth street northwest, was fatally injured when an automobile in which he was riding at an early hour ran off the Livingston road, near Oxon Hill, Md., at a curve and crashed into a telephone pole. He died shortly afterward of a fractured skull and other injuries at Casualty Hospital, where he was taken in a passing auto.

Otis P. Pitts, a brother of the same address, who suffered severe cuts on his face and body, was arrested later as driver of the car for reckless driving following treatment at Providence Hospital. Maryland State Policeman W. T. Booker took him before Justice of Peace Thomas D. Griffith, who bound him over to the Upper Marlboro Police Court for trial Friday.

Child Near Death.

Other occupants of the car, all colored, were Broddie W. Edwards, of 1422 Eleventh street northwest, who sustained a broken arm and cuts; John Jones, of 352 K street southwest, cuts and bruises; and Dan Ward, of 225 K street northwest, who could not be located after the crash. It is thought he was picked up by another passing motorist. The other injured were taken to Providence Hospital.

Pauline O'Brien, 3 years old, of 1215 Morris road southeast, was near death at Casualty Hospital last night. She was struck by an auto operated by James H. Williams, 52 years old, colored, of 1737 Thirteenth street northwest, at Nicholas street and Chicago avenue southeast.

Hospital attendants reported that the girl had a possible skull fracture, a broken collar bone, and internal injuries. Scant hope was held for her recovery.

Williams was arrested and held at the Eleventh Precinct station pending the outcome of the child's injuries.

Boy Struck by Car.

Walter Easley, colored, 4 years old, of 116 Twelfth street northwest, was injured yesterday afternoon when he was struck by an auto near his home. The boy was treated at the Children's Hospital for laceration above the right eye. The car was driven by Frank Norris, colored, of 1432 S street northwest.

Struck with terrific force in collision with another automobile, an automobile was demolished yesterday afternoon in front of No. 29 Engine Company at Conduit and Reservoir roads northwest with slight injury to one man.

Lacerations of the head were suffered by Private Eugene Gobner, 26 years old, of Bolling Field, who was riding with Private John Kramer, 22 years old, also of Bolling Field. Gobner was treated at Georgetown Hospital and dismissed.

Auto Crowded From oRad.

Seventh Precinct police two hours later jailed George Krump, colored, 31 years old, of Corcoran street near Seventeenth street northwest, as the driver of the other machine on charges of hit and run and no District of Columbia permit. Krump, according to police, parked the car several blocks from the scene and fled on foot several miles to the home of his employer, James Crowley, prominent real estate operator, at Chevy Chase, who turned him over to police.

Lucille Stone, 32 years old, a clerk in the Veterans Bureau, of 1650 Harvard street northwest, suffered painful lacerations over the left eye early yesterday morning when the automobile in which she was riding with E. D. Latta, also of 1650 Harvard street, went into a ditch near Olney, Md., when it sideswiped another machine. She was treated at Emergency Hospital.

One person received undetermined injuries yesterday, and three others were slightly hurt when the car in which they were riding, which was driven by Mrs. Beulah Parker, 23 years old, of the Ventosa Apartments, First and B streets northwest, was crowded off a Maryland road by another car which failed to stop.

Miss Margaret Wise, 11 years old, of the same address, Mrs. Parker's sister, is in Casualty Hospital with lacerations of the scalp and a possible fractured skull. Harry Parker, 28 years old, received bruises of the shoulders, and the son of the couple, Harry Wise, jr., suffered lacerations of the nose and face. The accident happened five miles south of Waldorf, Md.

When an automobile driven by Beulah Parker, 23 years old, of B street near Second street northwest, smashed into a telegraph pole near Hughesville, Mr., yesterday two children were injured. They are Margaret Wise, 11 years old, of Oakland, Md., and Harry Parker, 2 years old, of the B street address.

Both were brought to the Casualty Hospital here and were permitted to go to their homes after being treated. The operator of the car escaped injury.

Citizens to Meet On Library Plans

Petworth Group Members to Assemble Tomorrow at Barnard School.

A mass meeting will be held tomorrow night at Barnard School by the Petworth Citizens Association to further plans for the establishment of a branch library for the section.

The library committee of the association has invited Commissioner Herbert B. Crosby; his secretary, Ralph B. Norton; Public Librarian Dr. George F. Bowerman, and Frank Vanrey, president of the Police Association, to be special guests at the meeting.

Mrs. Alfred C. Norcross is chairman of the library committee, which consists of representatives from the various religious and civic organizations of the community.

PLAYERS IN "THE TEMPEST"

Harris & Ewing.

Left to right: Robert Halsted, of the Woodlothian Players; Dennis E. Connell and Robert Chase, of the Columbia Players, who will have leading roles in the Community Drama Guild's presentation of "The Tempest" Thursday and Friday nights at the Sylvan Theater on the Monument Grounds.

ALEXANDRIA TO GET LIST OF LATE TAXES

Properties Will Be Sold at Auction if Payments Are Not Made.

INFANTRY DRILL TONIGHT

THE WASHINGTON POST BUREAU,
312 S. Washington St., Alexandria, Va.
Phone Alexandria 523.

The annual list of delinquent taxes on real estate is now being prepared by Purvis Taylor, city collector, and will be presented to the city council, probably at Thursday's meeting. The council will then set a date for the sale of the property at public auction and, after advertisement, such properties will be offered for sale at public auction if the owners, in the meantime, have not paid the taxes.

The list is understood to be larger this year than in previous years, in spite of the fact that the taxes may now be paid in two equal installments, there being approximately 1,000 lots on which the taxes have not been paid. The penalty for nonpayment has been added to the unpaid taxes, and, in addition to this, interest will accrue on the tax and penalty at the rate of 1 per cent a month until paid. In the event of sale of the property, the city usually bids it in, and the owner may regain possession of it by paying accrued taxes, interest and expenses of advertisement and sale.

Each year there are many cases in which the owners permit the property to be advertised for sale, and then make payment of the amount due before the sale actually takes place. In some cases the owners are out of the city and can not be reached by mail at their last known address.

The Alexandria Light Infantry, officially known as Company I, 183d Infantry, Virginia National Guard, will hold special drills the coming month in preparation for the annual encampment at Virginia Beach August 3-17, inclusive, and hopes to have its full quota of 66.

Drill tonight at the armory will be interior guard duty from 7:30 to 8:30, and close order drill until 9 o'clock.

Monday, June 23, from 7:30 to 8:30, combat principles; 8:30 to 9, close order drill.

June 30, 7:30 to 9, marksmanship, sighting bar, sling adjustments and gallery practice.

The city forces will continue street improvements, having completed two squares on Queen street between Royal and St. Asaph streets, and opened this section to traffic, and will improve two blocks further ast, and also the 600 block Queen street when all property owners have signed for their part of the cost.

The Women's Missionary Society of the Methodist Episcopal Church South will hold an all-day meeting today, beginning at 11 o'clock, in the lecture room of the church. At 12:30 a box luncheon will be served in the Young People's Building, adjoining the church.

Mrs. C. B. Harlan, of Washington, will be the speaker at the afternoon session and Mrs. Gettys Myers will be soloist. Leaders of the different circles will give reports for the quarter just ended.

The Girls' Friendly Society of Christ Church will hold an indoor garden party on Tuesday evening, from 7:30 to 10 o'clock, in the parish hall of the church. Mrs. H. A. Latane, chairman, will be assisted by members of the society.

George Creger, of 527 South Alfred street, was struck by an automobile driven by William Latham, of 116 South Fairfax street, on Saturday night. He was taken to the Alexandria Hospital by Reuben Canard and William Thorpe, where he was treated by Dr. M. D. Delaney.

His condition at first was thought to be serious, and X-ray pictures were taken to determine the extent of his injuries, but the man was able to go to his home yesterday. Latham gave his personal bond, when reporting the case at police headquarters, for his appearance in court if needed.

National U. to Open Summer Term Today

An eleven-weeks summer session in the School of Law and the School of Economics and Government at National University will begin today. Under a new plan instituted, undergraduate students may begin courses leading to the bachelor of arts, bachelor of law or higher degrees during this session.

Three new courses will be available to graduate students, including those in comparative constitutional law, American legal history and international law. The first two courses will be taught by Dr. Charles Pergler, dean of the School of Economics and Government, and the international law course will be taught by Dr. Constantine D. Kojouharoff.

Infant Hurt in Fall From Crib.

Eighteen-year-old Betty Mae Davis, of 1727 Thirty-third street northwest, was treated at the Georgetown Hospital last night for a laceration on her scalp sustained, physicians learned, when she leaned over the edge of her bed and fell out. The infant was believed not to be seriously injured.

75 ACTORS TO PLAY IN "THE TEMPEST"

Guild Will Present Drama at Sylvan Theater on Thursday and Friday.

MUSIC BY MARINE GROUP

Seventy-five of the city's amateur actors will participate in the presentation of Shakespeare's "The Tempest," by the Community Drama Guild at the Sylvan Theater on the Monument Grounds Thursday and Friday evenings at 8 o'clock.

This total includes those who will take part in the "Wedding Masque," a spectacular feature of the fourth act of the play. Leading roles in this specialty will be handled by Frances Bingham Cole, Miriam Bangs Hilton and Gertrude Walters.

Others in the cast of the regular play will include Thomas Cahill, Paul Alexander, Maurice H. Jarvis, Arthur White, Denis E. Connell, Eldred Wilson, Robert Miller, jr., H. R. Baukhage, Walter Thorne, James Otis Porter, Harry Welker, Robert Chase, Robert Halsted, Anne Ives and Laura Barrett.

Sir Arthur Sullivan's famous musical score for "The Tempest" will be played by the orchestra of the United States Marine Band with Capt. Taylor Branson conducting. Reserved seats are now on sale for the play, but those not desiring chairs will find ample seating space on the grassy hillsides of the Sylvan Theater.

Capt. R. C. Montgomery, of the Park Police, will be in charge of traffic and crowd arrangements.

Two Die When Car And Cycle Crash

Several in Family Also Hurt in Wreck Near Martinsburg.

Special to The Washington Post.

Martinsburg, W. Va., June 15.—Adrian Hutzler, 22, riding as a tandem passenger on a motorcycle, was instantly killed, and Alvin Mongan, 20, driving the machine, died eight hours later in a hospital here as a result of a collision with an automobile driven by Marion Laise, of Bunker Hill, this county, about midnight Saturday. Mr. Laise suffered injuries that necessitated amputation of several fingers. Mrs. Laise and other members of his family were slightly injured.

An inquest has been set for Monday. Officers have not questioned Mr. Laise because of his condition. Both the motor car and the cycle were wrecked beyond repair. The accident occurred near Pikeside, three miles south of here, on a stretch of level State road.

Several occupants of an automobile following the wrecked car, who witnessed the tragedy, were so overcome by the experience that they also required emergency treatment.

Funeral Services Held For Railroad Veteran

Special to The Washington Post.

Charlottesville, Va., June 15.—Funeral services for C. L. Lacy, veteran employe of the Chesapeake and Ohio Railway, were held at 4 o'clock this afternoon from Christ Episcopal Church, the service being conducted by the rector, the Rev. Robert F. Gibson.

Mr. Lacy, who was 70 years of age, had resided in Charlottesville for 46 years, coming here from Richmond. He had been in the service of the Chesapeake and Ohio for 49 years. He married Miss Eliza Lee Lacy, of this city, who survives, with the following children: E. L. Lacy, of Detroit, Mich.; Mrs. H. G. Johnson, of Swainsboro, Ga.; Miss Marie Lacy, of Columbia, S. C.; Mrs. F. H. Hengist, of Norfolk, Va.; R. H. Lacy, Mrs. L. R. Mayo and Mrs. Wendell Ross, of this city. He also leaves one sister, Mrs. L. C. Terry, of Richmond, Va.

Farmer, 77, Found Dead In Sleepy Creek Field

Special to The Washington Post.

Berkeley Springs, W. Va., June 15.—D. F. Warrenfeltz, 77 years old, farmer, was found dead in a field near his home at Sleepy Creek. He had gone into the field to work in the morning and was not missed until evening.

Death was laid to natural causes. Warrenfeltz was subject to attacks of illness. He was a bachelor and lived alone.

Drivers Scowl as Car Stalls at Busy Corner

A mechanical breakdown caused the car of Wade D. Boarman, of Brentwood, Md., to stand in the exact geometrical center of the intersection at Thirteen and E streets northwest yesterday for a period variously estimated at from ten minutes to half an hour.

The current of scowling motorists flower around the car, but it remained where it was until Boarman, a Western Union messenger, wheeled it away.

FAIRFAX DAUGHTERS OF AMERICA ELECT

Four Councils Choose New Official Staffs to Act in Coming Term.

CYCLE POLICEMAN HURT

FAIRFAX BUREAU OF THE POST,
P. O. Box 245, Fairfax, Va.
Phone Clarendon 2324-W-2.

Four of the councils of the Daughters of America in Fairfax County have elected officers for the next six months.

Providence Council at Fairfax has elevated Mrs. Florence Whalen to junior past councilor, Miss Virginia Carter to associate junior past councilor; Mrs. Mable Sisson has been elected councilor; Leonard Dewey, associate councilor; Mrs. Nellie Dove, vice councilor; Mrs. Elsie Cole, associate vice councilor; Mrs. Dollie E. Smith, recording secretary; Mrs. Jeannette O'Bannon, assistant recording secretary; Mrs. Clara N. Sauls, financial secretary; Samuel W. Sisson, treasurer; Mrs. Flora Kearns, conductor; Mrs. Mattie Dindleback, warden; W. A. Lee, inside sentinel; Mrs. Elsie Beistel, outside sentinel, and Cecil O'Bannon, 18-month trustee.

Old Glory Council at McLean has elevated Mrs. W. T. Davis to junior past councilor, and Mrs. Bernard Gheen to associate junior past councilor; Mrs. Blanche Thompson has been elected councilor; S. W. Darne, associate councilor; Mrs. James Byrnes, vice councilor; Mrs. Edith Darne, associate vice councilor; Mrs. C. A. Grubb, recording secretary; Mrs. C. B. Money, assistant recording secretary; C. B. Money, financial secretary; W. P. Davis, treasurer; Miss Louise Voight, conductor; Mrs. Lillie Robinson, warden; Miss Hattie Kirby, inside sentinel; Mrs. C. H. Furlong, outside sentinel, and Ralph Thompson, 18-month trustee.

Kenmore Council at Andrew Chapel has elevated Mrs. Alpheus Burgess to junior past councilor, and Mrs. William Day to associate junior past councilor. Mrs. Dotsie Jenkins has been elected councilor; Mrs. Francis Lanham, associate councilor; Miss Louise Millard, vice councilor; Alpheus Burgess, associate vice councilor; Mrs. Margaret Day, recording secretary; Mrs. Catherine Leigh, assistant recording secretary; Miss Helen Kidwell, financial secretary; Charles Pierpont, treasurer.

Mrs. Elsie Wood, conductor; Mrs. May Conner, warden; Miss Emma Millard, inside sentinel; Mrs. Emily Caton, outside sentinel; Miss Emma Millard, 18-month trustee, and Mrs. Dorothy Berry, six months trustee to fill the unexpired term of Mrs. Catherine Leigh, who resigned as trustee when elected assistant recording secretary.

Herndon council at Herndon has elevated Mrs. Cora Hurst to junior past councilor, and Mrs. Herbert Powell to associate junior past councilor; Mrs. Glenna Siebold has been elected councilor, Mrs. Clara Holtzclaw, associate councilor; Mrs. Ruth Downs, vice councilor; Mrs. Emma Cockerille, associate vice councilor; Miss Mary Hurst, recording secretary; Mrs. Enez Groff, assistant recording secretary; Mrs. Lula Kirkpatrick, financial secretary; Mrs. Ada Kirkpatrick, treasurer; Mrs. Bessie Coleman, conductor; Miss Iva Harrison, warden; Mrs. Maude Dorres, inside sentinel; Mrs. Clara Duke, outside sentinel, and Mrs. Tracy Hawley, 18 month trustee.

Fairfax County Policeman Arthur W. Mills was slightly injured Saturday afternoon, when a tire on the motorcycle he was riding blew out throwing him on to the highway. The accident occurred on the Washington-Richmond highway a short distance below Accotink as he was answering a call to an automobile accident near Woodbridge, Va. Mills was taken to the hospital by a passing autoist where he received treatment for injuries about the head and shoulders. He was able to return to duty yesterday.

The Northwest Citizens Association of Falls Church, will meet tonight at the home of Mayor-elect Leonard P. Daniel. The association will discuss the report of the executive committee on the proposed franchise for laying gas mains in the town. They will also hold their annual election of officers.

The Young Peoples Missionary Society, of Andrew Chapel, will hold a meeting tonight at the home of Mrs. John Berry. They will make plans to entertain the Alexandria district Young People's Missionary Society on July the eighth at the Andrew Chapel Methodist Church.

The McLean Community Library Association has elected Mrs. J. Hunter Mack as president. Other officers elected were Miss May Walters, vice president; Mrs. Henry Mackall, recording secretary; Mrs. J. D. K. Smoot, corresponding secretary, and Mrs. Ralph Powell, treasurer.

The last meeting for the summer of the Evening Study Club at Falls Church will be held tonight at the home of Mrs. George B. Fadely. Officers for the year will be elected and Mrs. Henry Knowles will read a paper on "Pepys' Diary." This meeting will take the form of a picnic supper. The annual invitation concert which closes the year of the club will be held tomorrow night in the auditorium of the Madison School. All members of the club will participate in the concert. Several hundred guests have been invited.

The Ladies' Aid Society of the Crossman Methodist Church at Falls Church has reelected Mrs. Mary Poole as president, Mrs. Pansy Crossman was elected vice president, Mrs. A. H. Holland, secretary, and Mrs. George Crossman, treasurer.

Sharon Chapter, Order of the Eastern Star at McLean, will hold its regular meeting tonight in the Masonic Hall. The committee in charge of the cabaret supper that is to be held Saturday night in the parish hall at McLean for the benefit of the chapter, will announce the final plans at this meeting.

The Merrifield Improvement Association will meet tonight at the home of Mr. and Mrs. Robert Larrick on Thirteenth street northwest, Washington.

Annapolis Boy Drowns Swimming at Benedict

A 17-year-old bay named Gray, said to be from Annapolis, Md., was drowned early yesterday afternoon whiel swimming near the ferry landing at Benedict, Md., in the Patuxent River, according to word reaching here last night.

The youth was in the water with several companions and apparently stepped off into deep water. The body had not been recovered at a late hour last night.

SLEMP WILL CONFER ON CONGRESS FIGHT

Acceptance of Nomination in Ninth Virginia District Remains Undecided.

HE MAY URGE ANOTHER

Special to The Washington Post.

Richmond, Va., June 15.—C. Bascom Slemp, Virginia Republican national committeeman, will make known his decision as to whether he will accept the Ninth Virginia District G. O. P. nomination for Congress at a meeting of southwest Virginia leaders next Saturday at Big Stone Gap, it was said here today in informed circles. Mr. Slemp, it is said, has called the conference of county leaders to seek a solution of the somewhat muddled Republican situation in the Ninth District, resulting from the refusal of Representative J. A. Shaffer to accept the nomination and the subsequent naming of Mr. Slemp to make the race.

Those close to the situation here say that Mr. Slemp will not accept the nomination if the leaders believe another strong man is available. If the leaders think such a man can be found, the Ninth District convention will be reconvened to nominate him.

Mr. Slemp Not Anxious.

It has been known ever since his nomination that Mr. Slemp does not want to make the race, unless it is found that he is the only candidate available to make a satisfactory showing. Friends of Representative Shaffer have been talking of "drafting" him to make the run for reelection, but he has frankly told the leaders that his financial condition and his prospects of a lucrative law practice makes it impossible to reenter the race.

From a Republican standpoint, the situation in the Ninth District is described as the worst in the three Virginia districts where Republican representatives, elected in the Hoover landslide of 1928, come up for reelection in November. A check on poll-tax payments, it is revealed, shows that the Republicans have been lax in qualifying their voters, while from the Democratic standpoint, the prospects are brighter than ever.

One thing troubling the Ninth District Democrats, however, is said to be the frankness with which John W. Flannagan, Bristol attorney and congressional nominee, speaks. Some of his advisers feel that in view of the chaotic Republican situation, the Democrats have more to gain by soft speeches and statements, rather than "rubbing it in on the Republicans" to such an extent that natural animosities will be aroused. Some Democratic leaders feel that sharp words by their party's speakers will do more to keep the Republicans together than anything else, and are advising against a militant campaign.

Business Situation Bad.

The business situation in the Ninth is said to have hurt the Republican cause. Southwest Virginia has vast mineral wealth, but coal mines are running only a few days a week. The cattle industry, which also is of immense value to the Ninth District counties, is suffering greatly from the business and agricultural slump, as is the sheep raising and wool business. These conditions, following on the heels of the uncertainty as to the Republican nominee, have greatly strengthened the Democratic cause, leaders feel, and to take full advantage of the situation think that a quiet campaign is in order.

By such tactics, the Democrats hope to land the 3,000 independent voters in the Ninth District who refuse to align themselves with either party These independents usually hold the balance of power among the 30,000 qualified voters in the Ninth.

The word has been passed through political circles here that the Ninth District conference next Saturday will decide whether Slemp seeks the post he held for a number of years, or whether he convinces the leaders that he should step aside and allow some other formidable candidate to attempt to offset the Republican disadvantages as viewed within and without the party alike.

Woodmen Outing Attended by 400

Throngs at Crystal Beach Gather to Celebrate Anniversary.

Special to The Washington Post.

Cumberland, Md., June 15.—More than 400 Woodmen of the World and members of their families attended the outing today at Crystal Beach, to celebrate the fortieth anniversary of the national organization.

United States Senator Morris Sheppard, sovereign banker of the Woodmen of the World; Head Counsel W. D. Stott, State Manager Luther C. Jones, of Washington, and Charles A. Bender, of Grantsville, delegate to the sovereign, convention were the speakers.

Special music, baseball games, swimming and other sports. Mountain City Camp, No. 5, of this city, was in charge. Delegations attended from Frostburg, Mount Savage, Grantsville, Oakland, Crellin, Baltimore, Hagerstown and Washington.

Vital Statistics

DEATHS REPORTED.

Howard M. Gillman, 90 yrs., Walter Reed Hosp.
Nelson Edge, 85 yrs., Emergency Hosp.
Mary A. Troxell, 80 yrs., 2929 N st. nw.
John J. Dunn, 63 yrs., Little Sisters of the Poor.
Irene B. Smith, 62 yrs., 636 B st. sw.
William S. Wilson, 57 yrs., 1256 Neal st. ne.
Patrick H. Conway, 54 yrs., 928 Virginia ave. sw.
Annie H. Cook, 50 yrs., 3102 18th st. nw.
James O. Pollard, 49 yrs., 1375 A st. ne.
Harry L. McCartney, 46 yrs., Gallinger Hosp.
Nicholas Paulis, 39 yrs., Garfield Hosp.
Harriet Sissler, 34 yrs., Nat. Homeopathic Hosp.
J. Graham Goldsborough, 29 yrs., Garfield Hosp.
Luther Spencer, 71 yrs., Gallinger Hosp.
Daniel Osborne, 70 yrs., 1154 19th st. nw.
George E. Weems, 68 yrs., 706 L st. se.
Steven Bundy, 60 yrs., Gallinger Hosp.
Hortense Ayers, 36 yrs., Gallinger Hosp.
Emma Lucas, 35 yrs., Freedmen's Hosp.
Andrew J. Hawkins, 32 yrs., District Jail.
Alfred Elsie, 29 yrs., 1029 N. J. ave. nw.
Lorenzo Young, 25 yrs., No. 9 S st. se.
Wesley Johnson, 24 yrs., Tuberculosis Hosp.
George Love, 21 yrs., Casualty Hosp.
Elizabeth Williams, 21 yrs., Tuberculosis Hosp.

BIRTHS REPORTED.

Louis H and Maude R. Layton, girl.
William B. and Mamie J. Fendlay, girl.
William M. and Frances M. Rhine, girl
Edward M. and Mary L. Markham, boy.
Edmund P. and Katherine M. Gaines, girl.
Archie E. and Frankie Fowler, girl.
Lucianno and Marie R. Romano, girl.
Bernard F. and Lillian M. Burdick, boy.
Arthur and Minnie Jones, boy.
Arthur and Grace Kelly, girl.
Maryland and Emma Jayner, girl.
F. E. and Mary A. Hatton, boy.
Jessie and Linda Wilson, girl.
Major and Lubuner McCray, girl.

Fifth Incendiary Blaze Hits Seat Pleasant Store

The fifth fire within two months, supposedly of incendiary origin, in Seat Pleasant, Md., broke out yesterday morning, damaging the A. & P. store on Roosevelt avenue.

The fire was discovered by William Burkhart, of Seat Pleasant. He called the fire department, whose station is only about two doors from the scene of the fire. They smothered the flames before they had done more than $100 damage.

When discovered, the fire was burning against the outside of the brick building, at the rear. William Collins, of Seat Pleasant, is the owner of the damaged building.

The second floor of the building consists of two apartments, one of them occupied by the family of W. W. Dunnington. Mr. Dunnington, his wife and their two children left by a stairway on the side of the building opposite the fire. The other apartment is vacant.

Melvin C. Palmer, 19 years old, of Seat Pleasant, was arrested in connection with the other fires. While awaiting his hearing, which comes up next Saturday, he is out on bond.

VIRGINIA ELKS HOLD FLAG DAY CEREMONY

Exalted Ruler Urges Active Part in Government by Masses.

VISIT JEFFERSON HOME

Special to The Washington Post.

Charlottesville, Va., June 15.—A higher regard for the American Constitution and a more active participation by all the people in elections and governmental affairs, was urged by Walter P. Andrews, of Atlanta, Ga., grand exalted ruler of the Elks, in an address this afternoon at joint Flag Day celebration of all lodges of Virginia, held at Monticello, home of Thomas Jefferson.

The exalted ruler placed a wreath on Jefferson's tomb at 11 o'clock, and then visited the home of President James Monroe recently purchased by Mr. and Mrs. Jay W. Johns, of Pittsburgh, and converted into a national shrine. Several hundred Elks from Virginia lodges participated in the exercises at Monticello.

Many men in public life today do not regard the Constitution with the high degree of sacredness that was accorded it by our forefathers, Mr. Andrews said, for it now seems that they stand less upon fundamentals and principles and more upon expediency and the practical application of commercialism and selfish politics.

"Many of us remember when public officials stood immovably, unqualifiedly and exclusively upon principle, but today political parties will put into their platforms various assortments of planks, wholly designed to win elections, and to secure for themselves and their henchmen the reins of power, and the distribution of governmental patronage, while Americanism is consequently forced to sit in sack cloth and ashes and weep," he declared.

In closing, Mr. Andrews mentioned the present day exploits of "Virginia's gallant young admiral, Richard Byrd, who has conquered the terrific obstacles of the two poles, and first flown the American flag over both the North and South Poles, and thereby has achieved history of ever increasing importance to the world."

University of Virginia Opens Summer Session

Special to The Washington Post.

Charlottesville, Va., June 15.—The first term of the University of Virginia summer quarter is under way. Registration started yesterday and will continue through tomorrow, with the first classes held Tuesday.

Classes in the first term will be continued until Saturday, July 26. The second term starts Monday, July 28, and will be continued until the closing of the summer quarter on Friday, August 29. Advance registrations indicate that the enrollment for the first term will be about the same that it has been for the last two or three years. The total enrollment for both terms last summer, not including duplicates, was 2,016.

Capital to Mark Magna Carta Day

Senator Walsh and Rep. Tilson Among Speakers at Dinner Here.

Addresses by Senator Thomas J. Walsh, of Montana, and Representative John Q. Tilson, of Connecticut, will mark the annual dinner of the District branch of the International Magna Carta Day Association tonight at the Lafayette Hotel. Many members of Congress and officers of the three branches of service will attend. The toastmaster will be Mrs. M. de Clare Berry, president of the District branch and a vice president of the national organization.

Greetings will be read from the Sons of the Revolution, Sons of the American Revolution, Daughters of the American Revolution, Colonial Dames, Society of the Cincinnati, Society of oClonial Wars, Daughters of 1812, the Society of Colonial Wars and the Scions of Colonial Cavaliers.

The dinner here will be held in conjunction with similar gatherings in other parts of the United States, Great Britain, New Zealand, Australia, South Africa, Newfoundland and Canada, where the historic signing of the English Magna Carta by King John on June 15, 1215, is regularly commemorated.

Dog Bites Boy on Leg.

Vincent M. Camtanella, 8 years old, of 1366 Harvard street, was bitten on the left leg by a dog yesterday while playing in a yard in the rear of 1355 Girard street northwest. The boy's wound was treated at Garfield Hospital.

VETERANS TO ELECT STATE CHIEF TODAY

Spirited Contest Looms at Cumberland Session on Naming of Head.

MEMORIAL RITES HELD

Special to The Washington Post.

Cumberland, Md., June 15.—The fact that the national encampment of the Veterans of Foreign Wars meets in Baltimore, August 31 to September 6, lends interest to the eleventh annual encampment of Maryland in session here. This is reflected in the fight for the position of State commander who will be elected tomorrow. The Baltimore Post thinks the position should go to the city because the State commander, who this year will be the titular host to the national encampment should be a resident of the city.

Commander Charles G. L. Heutzer is being opposed for reelection by Capt. Richard G. O'Connelle and William Miller, Baltimore, and James A. Haley, of Annapolis.

Mrs. Martha B. Hyde, Annapolis, senior vice president of the ladies auxiliary, is being boomed for the presidency to succeed Mrs. Mina E. Fischer, of Takoma Park, who, according to rules calling for rotation in office, is ineligible for reelection. Grace McCleary, of Perry Point, is an outstanding candidate for senior vice president; Margaret McClasky, Baltimore, for chaplain, and Catherine Cullison, Baltimore, patriotic instructor. It is thought the encampment will vote to meet in Baltimore next year.

One of the items of business to be considered tomorrow is a resolution calling on the next legislature to increase the State relief fund for veterans from $25,000 to $50,000.

Paul C. Wolman, Baltimore, senior national vice commander, who is attending the convention, flew to Pontiac, Mich., for the State convention June 5, 6 and 7. Following the meeting here, he will fly to Wilkes-Barre, Pa., June 19, and thence to State conventions at Utica, N. Y.; Danbury, Conn.; Springfield, Mass., and Hampton, Va.

A memorial service this morning at Emmanuel Episcopal Church, was attended by delegations of the Maryland Encampment and Ladies' Auxiliary. The Rev. Henry F. Kloman, rector, overseas chaplain and member of Henry Hart Post, this city, in his sermon commended the veterans in their objective toward world-wide peace.

This afternoon the visitors went on a sightseeing trip which ended at Wills Mountain Inn with luncheon.

Girl, 19, Collision Victim, Is Buried

Hollins College Student Dies After Crash That Hurt Two Others.

Special to The Washington Post.

Berryville, Va., June 15.—The funeral of Miss Elizabeth Lee Milton, 19, who was injured Thursday night in an automobile accident and died early Friday morning, was held this afternoon at 3 o'clock at Ware Episcopal Church, Gloucester County, where her grandfather, the Rev. William Byrd Lee, was rector for 40 years. Interment was in the adjoining graveyard in the family lot.

Miss Milton, who was a member of the student body of Hollins College last winter, was the daughter of Mrs. Marshall Milton and the late Col. Marshall M. Milton, formerly of Clarke County, but who were living at Staten Island, N. Y.

She and her mother were in an auto which was in collision with a machine driven by Harry S. Kay. Miss Milton never regained consciousness. Her mother suffered a punctured lung and injuries about her back and shoulders. A younger sister, Miss Connie Milton, has a fractured leg and a wrenched knee.

Virginia Woman Dies After Short Illness

Special to The Washington Post.

Charlottesville, Va., June 15.—Mrs. Emma Gay, wife of George W. Gay, died yesterday at a local hospital, after a brief illness. The immediate cause of death was peritonitis.

Mrs. Gay was Miss Emma Taylor, daughter of Mr. and Mrs. J. W. Taylor, of this city, and was 27 years of age. Besides her husband she is survived by her parents, five brothers and three sisters, all residents of this city except Mrs. W. N. Marshall, of Williamsburg. The funeral was held at 4:30 o'clock this afternoon from the First Baptist Church, Dr. Henry Alford Porter officiating.

Bloodhounds Lose Trail Of Four Who Broke Jail

Bloodhounds following the track of the four prisoners who escaped from the Fairfax County Jail at Fairfax late Saturday night lost the trail yesterday about 3 miles from Fairfax. The dogs dropped the scent shortly after the prisoners separated. Dry condition of the country was given as the reason for the failure of the hounds. The men had fled toward Clifton Station, Va.

Twenty-eight prisoners who might have followed the four through the hole in the rear of the jail stayed in the institution. The wall is three bricks thick, but old, and it was only the work of a few hours to scrape the mortar from the bricks with an iron railing wrenched from an old stairway. Visiting hours at the jail will be curtailed in the future, it was announced, and visitors will be closely scrutinized.

The four who escaped are Nicholas Breeden, 19 years old, of Washington, a musician indicted for assault on a Washington girl in Virginia; Taylor Edwards, 47 years old, of Clifton Station, Va., assault with a dangerous weapon; Edward Maddox, 30 years old, Accotink, Va., serving six months for being drunk and disorderly; William Parrigan, 23 years old, of Alexandria, Va., assault and robbery.

FIREMEN'S JUBILEE PLANS TO BE MADE

Arlington-Fairfax Group Will Meet Tonight in Cherrydale.

BALLSTON FETE OPENED

ARLINGTON COUNTY,
BUREAU OF THE POST,
Tel. Clar. 509. Clarendon, Va.

Meeting tonight at the Cherrydale Firemen's Hall, the committee in charge of the arrangements for the fourth annual convention and jubilee of the Arlington-Fairfax Counties Volunteer Firemen's Association will outline its plans and formulate the program.

The affair will be held on the field adjoining the Woodrow Wilson School building, Wilson boulevard, Fort Myer Heights, August 11 to 16, inclusive.

The committee is composed of C. Clayton Donaldson, chairman; R. F. Koester, William D. Topley, G. Frank Allwine, John A. Spates, Walter U. Varney, and John R. Mossburg.

Fire of unknown origin at an early hour yesterday morning destroyed a vacant house at Halls Hill, the property of J. A. Newbold, colored. Engines from Falls Church, Halls Hill, Cherrydale, Ballston and Clarendon responded, but the frame structure was wrapped in flames when they arrived and all efforts were used in saving adjoining property. The estimated loss was $3,000.

The women of St. George's Episcopal Church will present a play entitled "The Strike of the Ladies' Aid" at 8 o'clock Thursday night at the Ballston Presbyterian Church.

The Northwest Citizens Association of Falls Church will hold its monthly meeting at the home of Mr. and Mrs. L. P. Daniels. Election of officers will be the principal business. A report from the executive committee on the proposed plan for the laying of gas mains through the town of Falls Church will be received.

With more than 2,000 persons attending the opening of the sixteenth annual carnival of the Ballston Fire Department on the field fronting Wilson boulevard at the intersection of Clements avenue Saturday night, the committee anounces special features, including dancing, tonight. The carnival will continue through Saturday night. The proceeds will be used to reduce the $1,500 indebtedness on the firehouse.

The Arlington District Council of Citizens Associations holds its monthly meeting tonight in the rooms of the Arlington County Chamber of Commerce in the Rees Building at Clarendon. Reports from committees now making a study of the rates of the gas, telephone and electric light companies will be received.

Arlington-Fairfax Counties Volunteer Firemen's Association holds its monthly meeting tomorrow night with the Falls Church department. Since many matters are to be considered, including plans for the annual convention and jubilee to be held in August, all delegates from the affiliated departments are asked to attend.

Election of officers will be the principal business to come before the meeting of Ballston Council, No. 20, Daughters of America, tomorrow night at the Ballston Firemen's Hall at 8 o'clock.

The Parent-Teachers Association of the Nellie Custis School meets tonight in the community house at Virginia Highlands Announcement is made that the Martha M. Duncan Library will be open each Thursday from 3 to 5 and in the evening from 7:30 to 8:30 o'clock. The library now contains more than 1,000 volumes.

The June meeting of the Ashton Heights Citizens Association will be held in the Woman's Clubhouse tomorrow night at 8 o'clock. George H. Yeatman, president, will preside.

Fellowship Council, No. 48, Sons and Daughters of Liberty, announce a card party and bingo game for Saturday night at the home of Mrs. Eustace Crux, Waldron avenue, Clarendon.

The Arlington District Library Association will meet tonight at 8 o'clock in the library rooms, Wilson boulevard and Virginia avenue, Clarendon.

The Lyon Park Woman's Club will elect officers for the year at its meeting at 8 o'clock Wednesday night in the community house.

The zoning appeal board announces it will meet at the courthouse Thursday night at 8 o'clock. All persons having matters to bring to the attention of the board are notified that the meeting opens promptly at 8 o'clock. It will be open to the public.

S. P. Vanderslice, principal of the Washington-Lee High School, gave out yesterday the following list of students receiving their letters in basket ball, baseball, football and track: Basket ball, Evelyn Kines, Ann Petty, Esther Murray, Dorothy Moreland, Estelle Goldsmith, Dorothy Leighty, Lucia Graber, Nancy DeLashmutt, Lorraine Branson, Leonard Golden and James Gorman; football, William Davies, Wingert Harrison, Rowe Hogan, Frank Scott, Paul Robinson, Everett Conner, Allen Willis, Walter Sauls, H. G. Gonyea, James Hood and Allen Duvall; baseball, William Clark, Samuel Seymour and Carl Wolverton; track, Howard Crouch, Paul Fisher, Pierce Brigg, Gordon Singhas, George Tabor and Ernest Hagan; football and baseball, Archie Via; football and basket ball, Edward Chewning and David Young; baseball and track, Roland Manning; basket ball and baseball, Claude Rosenberger, Gordon Ball and Paul Hines; football and track, Wilson Goodrick and Clifton Stoneburner; football, baseball and track, Stanley Mortimer; football, basket ball and baseball, Harry Chase and Allen Goodwin.

Harry L. Woodyard, deputy sheriff of Arlington County, is in Garfield Hospital, Washington, where he will undergo an operation today.

Rites at Winchester For Mrs. N. H. Eagle

Special to The Washington Post.

Winchester, Va., June 15.—Funeral services were held today for Mrs. Nannie Hamilton Eagle, 57, wife of George H. Eagle, business man and bank director, whose death here followed a stroke of paralysis.

The funeral was conducted by the Rev. Dr. S. L. Flickinger, pastor of Centenary Reformed Church, of which she was a member. Surviving are Mr. Eagle, seven daughters, five sons, one sister, two half-brothers and one half-sister. She was a daughter of the late David and Sidney Hamilton.